MT. STERLING ADVOCATE.

A WEEKLY JOURNAL, IDENTICAL IN INTEREST WITH ITS OWN PEOPLE.

VOL. IX — MT. STERLING, KENTUCKY, TUESDAY, OCTOBER 2, 1900. — NO. 12

[Continued from last issue].

Col. Bennett H. Young At Mt. Sterling.

large amount of munitions of war. Dudley's defeat at Fort Meigs had also occurred in which by mistake of an order many other Kentuckians were killed and captured and many tommyhawked by the savages in the sight of their British allies. Burning under these great wrongs and outrages, and desiring to avenge the atrocities which had been perpetrated Gov. Shelby issued a call to Kentuckians to meet him on the 31st of July 1813, at Newport, Kentucky, and from there to proceed to the seat of war and promised his followers that he would himself lead them although, then sixty-four years of age and entitled by the military consideration to have retired from active service and left his work to younger men, this noble old hero mounted his horse and placed himself at the head of his followers and marched through Ohio, sailed across the western portion of Lake Erie and pursued the British and Indians seventy-three miles into British Territory. Being used to Indian warfare at night, this old Governor and patriot, while the younger men were asleep walked around the camp to see that the sentries were all at their posts and were using all precaution to prevent surprise. So earnest was the desire of these Kentuckians to maintain the glory of the State and Country, that for two days men who had been unaccustomed to walking, with patriotic impulses and with that chivalry and strength born of superb heroism, marched in half run to overtake the enemies of their country. At last in the evening of October 5th, 1813, by their rapid marching they forced Proctor at the head of the British and Tecumseh at the head of the Indians to give battle. And when the line was formed, Gov. Shelby, Kentucky's Governor—heaven bless his name and the memory of his glorious deeds—sought the place of danger. There was one place which was generally conceded to be the point where the most terrific fight would be waged, and that was where Kentucky's Governor in obedience to the call of his country placed himself and prepared to lead his cohorts in the charge that day. And when from the throats of three thousand Kentuckians went up that wonderful battle cry, "Remember the Raisin," "Remember the Raisin," our grand old Governor with his gray locks brushed back and with uncovered head, stood amid shot and fire and encouraged Kentuckians to go forward with courage and gallanty into the battle which was then raging. There was never in human history a grander scene for a painter's brush than that venerable hero at the head of his Kentucky followers urging them to do their duty at that eventful hour of their country's history. You know the sequel. Three fourths of the British regulars were captured. Tecumseh was killed and the Indians were routed and compelled to sue for peace, and the power of Great Britain in the Northwest was completely broken, and the savages whom she so long maintained to help her in foraging upon Kentucky, Indiana and Michigan were compelled abjectly and humbly to sue for peace. 86 years afterwards, according to Republican ideas, a political emergency arose. It was necessary to intimidate the voters and through the women and children to prevent their attendance at the polls on the 3rd day of November, 1898, in the City of Louisville.

Mr. Bradley, the Republican Governor, with alacrity lent himself to the scheme. Day by day threatening articles were printed in the newspapers. Gatling guns were paraded through the streets of Louisville, thousands of rounds of ammunition were hurried into the arsenal, direful threats were made by this Republican Governor and his friends as to the bloodshed and riot that were to mark the election.

This war declared by this noble warrior, Gov. Bradley, was made, not even upon the enemies of his own State, and these efforts to terrorize and alarm were made not for enemies, not with people who had rebelled, not against people who had done anything against their country, but upon the inhabitants of a district which had always been law abiding and which paid one-third of the net revenues of the commonwealth of Kentucky into the treasury. They had committed no personal wrong against Gov. Bradley, they had made no open war upon the Republican party; they were citizens of a great city, a city which in the discharge of all the obligations which rested upon it and upon Kentucky had met its full share of responsibility, a city that by its philanthropy and humanity had won the admiration and love of all countries, particularly of the Southland; it was the same city, when the yellow fever, that terrible pestilence which walketh in darkness and wasted at noonday had come upon the men and women of the South, who were fleeing from the fearful disease. Denied admission to other cities this great community of Louisville had opened its gates, built hospitals, provided nurses and given the noblest care and attention to these stricken and fleeing men and women of the South. Indifferent to the consequences which might come to her and her people, she heard the voice of mercy and she bade these poor homeless women and children come into and abide with her.

Political necessity suggested to this great and gallant Republican warrior, Governor Bradley, that he might use the partisan militia which had been recently recruited, and so officered as to gladly obey his unlawful demands, for the purpose of furthering the interests of his political party.

Then it was that this second time a Governor of Kentucky left the executive office and with a courage born of the absence of danger, hastily rushed to Louisville and himself took immediate command of these soldiers, to be used by him for his purpose of intimidating men and children and driving voters from the polls.

I need not repeat to you the sequel: Law was overridden, official oaths were violated, statutes were disregarded, and this blood-thirsty Republican warrior Governor himself personally in command of these troops, issued an order for them to break into booths and capture ballot boxes and to arrest election officers.

Glory, honor and renown was the cry for the first Governor of Kentucky who placed himself at the head of the militia of the State: disgrace, dishonor and shame for the last Governor of Kentucky who felt it necessary to disregard the official traditions of three quarters of a century and thus, in violation of law, in violation of the oath of his office, in violation of the statutes of Kentucky, to discreditably and dishonorably use the militia of the State for the furtherance of unlawful political designs.

Gentlemen of Kentucky, Citizens of a great Commonwealth, whose sons have been valiant in war and illustrious in peace; which type of Governor will you choose? Shall he be a man like Shelby, yonder at the Angle, on the Thames, on British soil, fighting the enemies of his country, or this up-to-date new-fangled Republican warrior at Louisville, with his partisan militia, fighting and intimidating peaceful voters and their wives and children?

In the face of all the facts which I have brought out it is useless for the Republican party of Kentucky to deny that these intolerable practices were carried out by Republicans—I do not say the Republican party, but they were Republicans—and the Republican party, in two Conventions, has approved and applauded their acts.

Mr. Yerkes, from the high pedestal which he assmes to occupy, sees the crushing force of the circumstances surrounding the murder of Mr. Goebel and those lawless and unprecedented proceedings and begins now to say that even if Republicans did kill Mr. Goebel that argues nothing against the Republican party, that they are in no wise responsible for it.

Posing as a great defender of liberty, under this pretended cry of "Civil Liberty," and with the commission of the Republican party in his pocket as its candidate for Governor, Mr. Yerkes endeavors by declamatory statements about the Goebel Law to avoid the true issue in this contest and also to avoid the consequences of Republican acts. But the trouble with Mr. Yerkes is that the Republican party has approved of these acts of Mr. Taylor and assumed the responsibility of his course during his brief career as Governor of the State.

It is shown by Powers himself that the money he was using to bring the mountain desperadoes to Frankfort was Republican campaign money and furnished him by those who had charge of the campaign fund in the last election.

On the 18th of May, at the Auditorium in Louisville, Gov. Taylor was cheered by the Republican Convention. He asserted and the assertion received applause, that he swore eternal allegiance to the cause of liberty and the cause of the Republican Party as exemplified in the history of Kentucky. He said:

"We have our boys and our citizens who cross the ocean to die for liberty in the far away Philippine Islands (Applause) but here in this ocean of States is an island, our dear old sweet Kentucky home, that needs liberty and needs freedom and I appeal to the manhood of Kentucky to say whether or not we should set our own household right and set our own people free rather than waste our energies elsewhere."

And Gov. Bradley in the same convention, from the same platform, on the same day, amid great applause, said, in speaking of the death of Gov. Goebel and his assassins:

"But mean as he is, he is not one-tenth as mean as the slanderers, who through the newspapers, have undertaken to assassinate the character of the manhood of Kentucky. (applause) Let the guilty man be punished, but in God's name, let not the innocent suffer. The public press has hounded your Governor with a venom and hate that would do credit to a rattlesnake and not content with that, has dragged the name of his wife into public press (hisses and cries of shame) by intimating that she was getting money from the bank with which to fly from this State with her husband, (hisses) and then he was called to the grave of his brother, still this malice pursued him and they said he was flying from the State. His sister died and when he went to her funeral, again they say he was a fugitive from justice. Now I say that this deliberate scandalizing of public men in Kentucky, that this bringing into disrepute the name of nearly every leading man in the State, this attempt to blacken and assail human character; is far more contemptible, corrupt, mean, devilish than any murderer or assassin who takes a man's life."

This speech was far from the same William O. Bradley who, on the 22 day of April, at Frankfort, as one of the legal advisers of W. S. Taylor, said:

"Nor do I believe the report to be true that he (Taylor) is in New York to prevent the honoring of the requisition for his return to this State. Mr. Taylor has publicly declared that he was not and never would be a fugitive from justice, and if indicted he would respect the law and meet his accusers face to face. Therefore, there remains but one course open to him and that is to return as soon as he can, walk boldly and bravely into court and meet the indictment like a man. Any other course would be rank injustice not only to himself, but to those of his friends who have been accused of so foul a crime. I do not know whether the indictment has been found against Mr. Taylor, but I have no doubt if it is that he will promtly surrender himself into the hands of the law and believe that any intimation to the contrary does him injustice."

There are a good many people who do not believe that Gov. Bradley was much of a Governor, and who charge him with being a little skittish when danger was very abundant, but certainly in view of these declarations, made on the 22nd of April, about Mr. Taylor, nobody will hereafter believe that Mr. Bradley was much of a prophet. He either did not understand Mr. Taylor or Mr. Taylor has not followed his advice, and we do not hear anything now, in view of the subsequent developments, of Mr. Bradley advising Mr. Taylor to carry out those views thus set forth in this bombastic proclamation of Mr. Bradley as Mr. Taylor's counsel.

It is perfectly apparent now that Mr. Taylor never had any idea of staying in Kentucky if the Supreme Court should decide in favor of the Democratic claimants.

On April 7, 1900, Mr. Taylor himself went into the proclamation business. It must have been from this proclamation that Mr. Bradley got strength and courage and derived the power to make these declarations on April 22, some two weeks later.

On April 7th Mr. Taylor gave out a statement as to what he was going to do, and reciting the great outrage that had been perpetrated upon him by the insinuations of the newspapers that he was not going to stand the racket and would not face the charges which the law at the proper time would make against him, said:

"Once for all, I desire to say, neither directly or indirectly had I any connection with the assassination of Senator Goebel. I am a citizen of this State, amenable to its laws; I am not a criminal nor shall I ever be a fugutive from justice. Whenever indicted, if such an outrage should be committed, I shall appear for trial, conscious of my innocence and of the ultimate triumph of right and justice."

The sequel, fellow citizens, has shown how far Mr. Taylor's pledges and Mr. Bradley's professions can be relied upon. No sooner was the decision of the Supreme Court announced, when he knew he must face this accusation before the law of guilty knowledge of and participation in Gov. Goebel's death, than he hastily deserts his State, his people and his friends and runs away to another State, in which doubtless before he went there he had the corrupt and unlawful promise of the Governor to refuse to surrender him to answer the demands of an outraged law in the State of Kentucky.

As I started to say a few moments ago, I had opportunities to observe Mr. Beckham's conduct under difficult and dangerous circumstances.

In obedience to the request of Senator Blackburn, I had been called to Frankfort the evening that Governor Goebel died. For the moment, those who had been prominent in these affairs at Frankfort, had become, as it were, dazed by the great calamity which was then overshadowing the Democratic party in the State of Kentucky, namely, the death of Gov. Goebel, and it became necessary for somebody to advise with Mr. Beckham as to what was his duty under the circumstances.

That extraordinary proclamation adjourning the Legislature from Frankfort to London, where the Democratic members could be shot down with greater safety, was still in force and the militia which then had possession of the State House and public offices and were using their power in the most flagrant manner, practically suspending the writ of habeas corpus, nullifying the writs from the courts of the State, defying the officers of the law, were threatening that if Mr. Beckham attempted to exercise the offices and duties of Governor, in case of Mr. Goebel's death, the Capital Hotel would be raided and that Mr. Beckham himself would be made prisoner.

These threats were openly and constantly made. Soldiers were stationed all around over Frankfort, and Gen. Collier and his onion-eating soldiers were carrying things with a pretty high hand throughout all Frankfort as well as in the Capitol grounds. The whole Capitol grounds was one camp. Two gatling guns were trained down upon the city and threats were freely made that any attempt on

[Continued on page four].

Does Your Baking Powder Contain Alum ?

Prof. Geo. F. Barker, M.D., University of Penn.: "All the constituents of alum remain (from alum baking powders) in the bread, and the alum itself is reproduced to all intents and purposes when the bread is dissolved by the gastric juice in the process of digestion. I regard the use of alum as highly injurious."

Dr. Alonzo Clark: "A substance (alum) which can derange the stomach should not be tolerated in baking powder."

Prof. W. G. Tucker, New York State Chemist: "I believe it (alum) to be decidedly injurious when used as a constituent of food articles."

Prof. S. W. Johnson, Yale College: "I regard their (alum and soluble alumina salts) introduction into baking powders as most dangerous to health."

In view of such testimony as this, every care must be exercised by the housewife to exclude the over and over condemned cheap, alum baking powders from the food.

Baking powders made from cream of tartar, which is highly refined grape acid, are promotive of health, and more efficient. No other kind should be used in leavening food. Royal Baking Powder is the highest example of a pure cream of tartar powder.

ROYAL BAKING POWDER CO., 100 WILLIAM ST., NEW YORK.

SPECIAL PRICES AT ENOCH'S Bargain House

For a few days only.

6 qt. covered buckets, 10c.
Nails, 3 pounds for 10c.
Tin cups, 4 for 5c.
Coffee mills, 10c.

Notice our windows and see our elegant line of PICTURE FRAMES we have just received, worth $1.00 and $1.25 for 38c.

We are selling our LADIES' VESTS at one-third off price.

WALL PAPER, 33⅓ per cent off.

Be sure and see us before you buy your WALL PAPER. We have a big line on hand and want to get rid of it before our Spring Line begins to come in.

We can give you a BARGAIN if you are in need of any.

Our 5 cent PAPER will be 3½ per bolt.

Call and see us at

ENOCH'S Bargain House.

The Leonard Hotel !

OPEN ALL THE YEAR.

J. S. LEONARD, Proprietor,
316 Central Ave., - Hot Springs, Ark.
Opp. the Bath Houses.
All Street Cars Pass the Door.
All Modern Conveniences, Terms Reasonable

BRUCE P. DUTY.
REPRESENTS THE FIRM OF
J. M. Robinson, Norton & Co.,
LOUISVILLE, - KY.,
WHOLESALE DEALERS IN
Dry Goods, Notions, Gents' Furnishings,
Manufacturers of Pants, Overalls, &c.
He will be at the National Hotel in this this city every County Court Day.
Address him in care of Samuels & King, Mt. Sterling, Ky. (43-1yr)

TAKE THE HENDERSON ROUTE.

Louisville, Henderson & St. Railway,

Best line between
LOUISVILLE,
EVANSVILLE and
ST. LOUIS,
and all points
WEST, NORTHWEST and SOUTHWEST.

The only line running three double daily teains to Evansville without change with high-back seat coaches and Parlor Car. The direct line to St. Louis. Running two double daily trains with high back seat coaches and Pullman Sleepers through without change.

Tickets on sale at C. & O. office, this city. For information as to rates, route, sleeping car berths, etc., call on Chas. Paxton, Agent C. & O. Railway, or address
L. J. IRWIN, G. P. A.,
B. L. BRYANT, T. P. A., Louisville Ky.

ADVOCATE PUBLISHING CO.

Tuesday, October 2, 1900.

DEMOCRATIC TICKET.

For President.
WILLIAM JENNINGS BRYAN, of Nebraska.

For Vice President.
ADLAI E. STEPHENSON, of Illinois.

For Governor.
J. C. W. BECKHAM, of Bardstown.

For Congress.
HON. J. BANFORD WHITE, of Irvine.

For Circuit Court Clerk.
B. F. WYATT

FUSION.

Why the Republicans nominated Judge H. R. French their candidate for County Circuit Court Clerk is not susceptable of surmise, The leaders saw defeat and this is a scheme of theirs by which they hope to carry the county. Thes accepted Judge French as he is, without conversion. Judge French is a sound money Democrat, and just before going to the Courthouse his language was; "I am a Democratic."

The Republicans down in the common walks will not be satisfied with this preferment after having toiled all these years for party supremacy, having rocked the babe in the cradle. They are right when they compare their worth to the party with that of a man who has ever been their pronounced antagonist, and are greived by his preference over them. Republicans are pledging to the Democratic nominee and it is said will take the entire Democrrtic ticket rather than by their vote give support to such a scheme.

Our "across-the-way" contemporary is painfully silent about the candidacy of Parson Hopkins the Republican nominee for Congress in this district. The only thing that indicates he is the candidate of that party is the appearance of his name at the head of the editorial column.

The Republican party has endorsed a man who drew the salary of an office to which he was not elected, and in the name of "Civil Liberty" we do not think that the Gazette is treating the brother exactly right in not advocating him for election. But then it is not our funeral.

No man appreciates Judge French's talents and accomplishments more than we, and as a Democratic nominee, having returned to his party, would have been glad to have given him support. Politically speaking, he is wrong, in bad company, on a platform directly opposite to that, to which he subscribed in 1896, the Indianapolis platform. He is to be pittied, for by his course he may accomplish republican designment and will forever suppress his political ambition.

In this issue we finish the Mt. Sterling speech of Col. Bennett H. Young. His argument is strong and conclusive, and it would be of value to every man, Democrat or Republican, to study it. There are demands for this speech and it should be accepted as a campaign document. By it, doubting Thomases will find permanent relief.

The debt incurred by the colored people of this city for the purpose of securing good school buildings is laudable, They will undertake to raise $1500 between now and next January, and we bespeak for them the generosity of our people. The colored man is making an effort to develop his talents for good and in this they will be encouraged.

The Gazette says:

"That 'thief' is branded upon the forehead of every man who holds an office to which he was not elected." This statement is pretty tough on old brother Hopkins, whom the aforesaid Gazette is supporting for Congress in this district.

It further says: "We do not expect Democratic orators to tell the truth, but we want all lovers of civil liberty to investigate every statement they make before making up their mind to believe it." Now whatever Republicans are accused of, they will not deviate from the truth. Mr. Taylor said he would come back to his old Kentucky home, and stand his trial for complicity in the murder of Senator Goebel, and every one knows he came.

It further deposeth and says; "that Beckham should be dubbed 'The Man Without a Conscience.'" Well the trouble with "Fugitive" Taylor is, that he has too much conscience; the reason that he is such a coward, for conscience makes cowards. When Billie Shakespear wrote these significant lines, Taylor was not on this earth, if he had been, "Fugitive" Bill could have given him some pointers.

SHARPEN YOUR PENCILS!

Henceforth, all pastors must write their religious notices. We don't propose to furnish space, write notices and submit to undue criticisms.

There are some people who arrive to a degree of perfection who are ever stumbling over their own errors.

The Advocate is again at peace with all men, preachers not excepted.

Consumption

is, by no means, the dreadful disease it is thought to be—in the beginning.

It can always be stopped—in the beginning. The trouble is: you don't know you've got it; you don't believe it; you won't believe it—till you are forced to. Then it is dangerous.

Don't be afraid; but attend to it quick—you can do it yourself and at home.

Take Scott's Emulsion of Cod Liver Oil, and live carefully every way.

This is sound doctrine, whatever you may think or be told; and, if heeded, will save life.

If you have not tried it, send for free sample, its agreeable taste will surprise you.
SCOTT & BOWNE, Chemists, 409 Pearl Street, New York.
50c. and $1.00; all druggists.

Mill Burned.

On Tuesday the saw mill of the Clay & Bridges Lumber Co., in Menifee county, was burned. Loss in mill and lumber about $500. No insurance.

Mr. John T. Botts brought to this office a white cleng peach, sent by his sister, Miss M. L. Botts, which measured 9½ inches in circumference. It grew on the Botts place.

Good Bread Can
Only Be Made
From good Flour, and we have two brands that we guarantee cannot be excelled, and we are in a position to make you a very satisfactory price.
Chiles, Thompson Gro. Co.

The Mitchell Wagon is the monarch of the road. Sold and guaranteed by Ed Mitchell, the Hardwareman.

Baby caps, prices from 25c to $2.00.
The Novelty Store.

The Chautauqua Circle will meet Friday afternoon with Miss Georgia Turner.

Judge W. F. Hall—Nominee for Court of Appeals.

The Democrats of the 7th Appellate Court District met in Winchester on last Saturday to nominate a candidate for Judge of the Court of Appeals.

The Convention was called to order by Hon. D. W. Gardner, and on motion of the Hon. C. W. Metcalf, of Bell county, Judge Robert Riddell was elected Chairman, and Capt. W. T. Havens, of Mt. Sterling, was elected Secretary.

All of the counties in the district were represented, and the convention was very enthusiastic. The name of Judge Hall was presented by Judge Sampson, of Bell, in an eloquent speech, and speeches seconding the nomination were made by Hon. Jo Lykins, of Wolfe, Judge J. M. Benton, of Clarke, and O. H. Pollard, of Breathitt. The nomination was made by acclamation.

Judge Hall made an eloquent speech in accepting the nomination and impressed the convention that he is a winner.

The nominee of the convention is about 40 years of age. He is an able lawyer, and as Circuit Judge of the 26th Judicial district, discharged the duties of that office with signal ability. As a campaigner he is remarkable, having in his first race for Judge, overcome a republican majority of 3500, and winning by over 440 votes.

He is of charming personality, and a candidate of whom all Democrats can unite, and with unity in the party he can be elected, notwithstanding, the district is largely republican.

Judge Hall will make an active canvass, and we predict that our distinguished fellow citizen who has an idea that he is running for that high office, will have a bad case of sea sickness on the 6th of November. Let every Democrat pull off his coat and work for Hall, and his election is assured.

Judge Ed. C. O'Rear is a candidate, but this is not his picture, it is our picture,
WE ARE CANDIDATES.
and solicit your trade. Vote for whom you please, but trade with us. You may be happy yet.
Chiles, Thompson Grocery Co.

C. W. B. M. Reception.

On Thursday evening the ladies of the C. W. B. M. of the Christian Church, entertained at the home of Mr. and Mrs. Jno. L. McCormick in honor of Mr. and Mrs. Forrest. The yard and veranda were illuminated with Japanese lanterns and the elegant interior was decorated with a profusion of golden rod and yellow daisies most artistically and beautifully arranged.

It was the pleasure of the guest on entering to be presented to Mrs. Strossman, president of the local C. W. B. M., Mr. and Mrs. Forrest, the guests of honor, Mr. and Mrs. H. D. Clark, and Mr. and Mrs. McCormick. Refreshments of delicious and appropriate variety were elegantly served.

The Kentucky Synod of the Presbyterian Church will meet in Flemingsburg on Tuesday, Oct. 9th, and last for several days. At the close of the meeting, Rev. and Mrs. A. Judson Arrick will come to Mt. Sterling for a visit and Mr. Arrick will preach in the First Presbyterian Church on Sunday, Oct. 14.

There is pleasure and profit in buying at The Novelty Store. Pleasure, because you are always welcome, profit because we sell for cash, and can sell cheaper than any one.

White Rye for Sale.

P. Maguoir has some extra nice White Rye for sale. Apply to Lorkin Williams at Mr. Maguoi's residence.

The finest display of Millinery ever shown in Mt. Sterling was at T. P. Martin & Co.'s last Friday and Saturday.

Taken Up.

A black sow, weight about 150 lbs. Has been on my place about 1 month. Owner can have property on proper proof, by paying expenses and for this notice.
J. C. McDaniel,
Sharpsburg, Ky.

Come and see our beautiful line of Outings and Flannelettes.
The Novelty Store

All late style millinery at T. P. Martin & Co.'s.

THE SICK.

We are glad to announce Miss Annie Burbridge is able to be out after a serious spell of sickness.

Rev. D. W. Robertson who has been sick for some time is improving.

DEATHS.

ALEXANDER.

Marshall Alexander, aged about 35, died near Rothwell on Sunday.

Wanted.

The services of ten young ladies well acquainted in Mt. Sterling and vicinity. For particulars call on E A. Ford, Manager of Western Union Telegraph Co.
National Hotel,
tf Mt. Sterling, Ky.

It Heals The Lungs.

When suffering from a racking cough, take a dose of Foley's Honey and Tar. The soreness will be relieved and a warm, grateful feeling and healing of the parts affected will be experienced.

Sold by F. C. Duerson, druggist

Born—On last Saturday to W. W. Gay and wife, of Woodford county, a daughter, Callie.

For burns, injuries, piles and diseases use DeWitt's Witch Hazel Salve. It is the original. Counterfeits may be offered. Use only DeWitt's.

For sale by F. C. Duerson, Druggist.

We handle the very best brands of Outing Cloths made: 8c, 10c, 12½c. All new goods.
11 2t Grubbs & Hazelrigg.

Everybody welcome to call and look, no matter whether to buy or not. You are most cordially invited, so come to The Novelty Store.

Public Renting.

I will, as guardian, rent at public outcry, Wednesday, Oct. 17th, at 10 o'clock, on the premises on Grassy Lick pike, four miles from Mt. Sterling, 99 acres of land known as the James Pebworth farm, and belonging to the Hurt heirs. Ten acres to go in tobacco, 15 in corn and balance in grass and meadow.
H. R. Prewitt,
2t Guardian.

BARGAINS.

In order to reduce my stock of Lamps I will sell for the next 30 days all lamps in my show window regardless of cost. They are the handsomest and cheapest lot of lamps ever offered to this trade.
Ed. Mitchell,
The Hardwareman.

QUARTERLY REPORT
OF THE
Exchange Bank of Kentucky
AT THE CLOSE OF BUSINESS ON THE
29TH DAY OF SEPT., 1900.

RESOURCES.

Loans and discounts, less loans to Directors		$167494 99
Loans to Directors (officers not included)		1358 00
Overdrafts, unsecured		938 51
Due from National Banks	$ 3663 46	
Due from State banks and bankers	16739 57—	20403 03
Banking house and lot		6500 00
Mortgages		11572 05
Specie	$5489 09	
Currency	2585 00	
Exchange for clearings	3107 89—	11181 98
Furniture and fixtures		1250 00
Current expenses last quarter		1038 74
U. S. Internal Revenue Stamps		160 00
Total		$221897 30

LIABILITIES.

Capital stock paid in, in cash		50000 00
Surplus fund		7500 00
Undivided profits		3070 60
Deposits subject to check (on which interest is not paid	$141346 54—	141346 54
Due National Banks	$1804 73—	1804 7[illegible]
Bills re-discounted		17600 0[illegible]
Fund to pay taxes		575
Total		$221897 [illegible]

State of Kentucky, County of Montgomery. } ss.

I, Jno. S. Frazer, Cashier of The Excha[illegible] Bank of Kentucky, a bank located and d[illegible] business on Maysville street in city of Mt. Sterling, in said county, being sworn, says that the foregoing report is [illegible] respects a true statement of the condition [illegible] said bank, at the close of business on th[illegible] day of September, 1900, to the best of his k[illegible]edge and belief; and further says that th[illegible]ness of said bank has been transacted at [illegible]cation named, and not elsewhere; and t[illegible] above report is made in compliance [illegible] official notice received from the Secre[illegible] State designating the 29th day of Sep[illegible] 1900, as the day on which such report [illegible] made.
JNO S. FRAZER, C[illegible]

Subscribed and sworn to before me b[illegible] Frazer, the 1st day of October, 1900.
EARL W. SENFF, Notary Pub[illegible]
My commission expires Jan. 6, 1904.
JOHN S. FRAZER,
J. A. SHIRLEY, Dir.
CHAS. D. GRUBBS
H. R. PREWITT, [illegible]

CASTORIA

The Kind You Have Always Bought, and which has been in use for over 30 years, has borne the signature of Chas. H. Fletcher, and has been made under his personal supervision since its infancy. Allow no one to deceive you in this. All Counterfeits, Imitations and "Just-as-good" are but Experiments that trifle with and endanger the health of Infants and Children—Experience against Experiment.

What is CASTORIA

Castoria is a harmless substitute for Castor Oil, Paregoric, Drops and Soothing Syrups. It is Pleasant. It contains neither Opium, Morphine nor other Narcotic substance. Its age is its guarantee. It destroys Worms and allays Feverishness. It cures Diarrhoea and Wind Colic. It relieves Teething Troubles, cures Constipation and Flatulency. It assimilates the Food, regulates the Stomach and Bowels, giving healthy and natural sleep. The Children's Panacea—The Mother's Friend.

GENUINE CASTORIA ALWAYS
Bears the Signature of
Chas. H. Fletcher.
The Kind You Have Always Bought
In Use For Over 30 Years.
THE CENTAUR COMPANY, 77 MURRAY STREET, NEW YORK CITY.

THE BEST IS THE CHEAPEST
Bookkeeping, Penmanship, Shorthand, Typewriting, Telegraphy,
Bryant and Stratton Business College,
Louisville, Ky.
ESTABLISHED 1864
Send For Catalogue

Seven experienced te[illegible]ers, each one a specialist in his line. Graduates of this school are preferred by [illegible]ness houses. There are other schools than ours, but none that can offer our [illegible]lities. School open all year. Students can enter at any time.
46-1y

Public Sp[illegible]ing.

S. P. Mitchell, c[illegible]red, was here Friday and spoke [illegible] the political issues. He does n[illegible]ink the colored people should ent[illegible]he present contest bitterly wag[illegible]by white Democrats and white [illegible]publicans. He wants the negro [illegible] free and to support the party [illegible]e princ ples are best for his race.

Owing to de[illegible] of train he failed to meet a [illegible]ge crown which awaited his arr[illegible] Thursday evening will come [illegible]ag[illegible] when he will engage in debate [illegible]h a selected R publican of his co[illegible]

Don't be d[illegible]d or humbugged by people w[illegible]aim the discovery of some hither[illegible]known herb or root in swamps, [illegible] some mountain or prairie, for [illegible]ure of kidney and bladder t[illegible]es Any doctor or druggist w[illegible]ell you that such claims are fraud[illegible] Foley's Kidney Cure simply co[illegible]s remedies that are recogniz[illegible]d [illegible]e most skilful physicians as t[illegible]st for these complaints, so don't [illegible]redulous or foolish.

Sold [illegible] C. Duerson, druggist.

[illegible]d Wheat For Sale.

Nor[illegible] Ohio Fultz. This year[illegible] yield [illegible] bushels per acre. Apply to A[illegible]th[illegible] John Jacobs, Judy, Ky.
J. Hood Smith,
1[illegible] Winchester, Ky.

Na[illegible]l Association Democratic Clubs.

[illegible]fare round trip to Indianapo[illegible] [illegible]Queen & Crescent Route, Oct. [illegible] the above occasion. Ask Tic[illegible]gent for rates, dates and train [illegible]ule.

[illegible]e editor of the Fordville, Ky., [illegible]ellaneous, writes as a postscript [illegible] business letter: "I was cured of [illegible]ney trouble by taking Foley's Kidney Cure."

Sold by F. C. Duerson, druggist.

Why

[illegible]re "New Home" Sewing Machines [illegible]o popular? Because they never need repairs, and cause the good housewife no annoyance by refusing to work.

For sale by Ed Mitchell The Hardware Man.

French Cashmeres and Taffetta Flannels for waists are the proper thing. Have you one? We have them.
11 2t Grubbs & Hazelrigg.

Lake View Flower Store.
Higgins Block, East Main St.
LEXINGTON, KENTUCKY,

Respectfully solicits your patronage. Floral Designs a specialty. All work is guaranteed.

Short Horn Sale.

Mr Jno. F. Haney, of Normal, Ky., sold at auction in this city on yesterday 21 Shorthorns. The cattle were in good condition and we think brought fair prices. Twenty-one head brought $2270. Mr. W. J. Wood, of Williamsport, O., bought 13 head at from 50 to $200 per head. J. C. Shropshire, of Lexington, bought 3 head at 169, 170 and $85 J. W. Burgess, Fort Worth, Texas, bought 2 at 100 and $125. Mrs. Robt. Marshall bought a nice Phyllis heifer at $110. A. S. Johnson bought a Rosemary heifer at $90. Mr. Richardson of Boyd county, bought the bull Champion that was at the head of the herd at $75. A good crowd attended the sale.

E. W. Grove
This signature is on every box of the genuine
Laxative Bromo-Quinine Tablets
the remedy that cures a cold in one day

That shipment of new Black Goods at Grubbs & Hazelrigg's embraces all that is desrable in style, quality, finish, value and price. 11-2t

Feeders.

S. W. Cecil, of West Liberty, Ky., will have 40 nice feeders for sale on October Court day.
12-2t

It is exasperating to one who has used Foley's Honey and Tar and knows what it will do, to have a dealer recommend something else as "just the same" or "just as good." There is nothing "just as good" for colds, coughs, croup, lagrippe, etc.

Sold by F. C. Duerson, druggist.

Stops the Cough and Works off the Cold.

Laxative Bromo-Quinine Tablets cure a cold in one day. No cure, no pay. Price 25 cents. 11-yr

Buy the Kentucky Disc Drill if you want the best. Sold and guaranteed by Ed. Mitchell, the Hardwareman.

PROCLAMATION.

To the Shesiff of Montgomery County.

Whereas, Newton R. Bright, late Clerk of the Circuit Court of the County of Montgomery, has departed this life, and Henry R. Bright, having been appointed Circuit Court Clerk until the next regular election, and at the next regular election there will be a vacancy in said office, you are therefore ordered and directed to see that a poll is opened in each precinct of the County of Montgomery, for an election of a Circuit Court Clerk in said County, on the next regular election day under the laws of the State of Kentucky, to-wit: the first Tuesday after the first Monday in November, 1900 Given under my hand, this the 29th. day of September, A. D. 1900.

J. E. COOPER.
Circuit Judge.

In accordance with the above order I will open a poll at each of the several voting precincts in Montgomery County at the regular November election to be held November 6th. 1900 to elect a Clerk of the Circuit Court.

Henry Jones, S. M. C.

The law holds both maker and circulator of a counterfeit equally guilty. The dealer who sells you a dangerous counterfeit of DeWitt's Witch Hazel Salve risks your life to make a little larger profit. You cannot trust him DeWitt's is the only genuine and original Witch Hazel Salve, a well known cure for piles and all skin diseases. See that your dealer gives you DeWitt's Salve.

For sale by F. C. DUERSON, Druggist.

For Sale.

Modern two story brick residence, desirably located on East High St., Mt. Sterling. Elegant home. Must be seen to be appreciated. Will sell at a bargain, on long time. Here's an opportunity for a splendid home. Apply for terms,

W. E. CASSIDY,
Lexington, Ky.

Public Sale.

Household and Kitchen Furniture, Thursday, Oct. 4th, 2 o'clock, p. m.

W. W. REED.

Do You Think

You need anything in the FURNITURE LINE? If so, now is the time for you to get a good value for your money. We are offering for the next

30 days a cut of 10 per cent

on any article in the house. We are giving no half-hearted bargains, but are proposing to sell you first-class, well selected goods at a cut-rate. We do not propose to show you broken lines and odd lots of undesirable goods, but offer you an A 1 article for as near cost as it is possible for us to do. We have the largest and most complete line of Furniture in this section, and can guarantee quality of goods we sell you. We invite you to call and investigate our offerings and satisfy yourself that we are making this proposition in good faith.

Come to see us!

We will save you money on Bed Room Suits, Folding Beds, Book Cases, Chiffoniers, Dining Tables, Dining Chairs, Rockers, Parlor Tables, Hat Racks or any other article in the Furniture line.

UNDERTAKING A SPECIALTY.

SUTTON & HARRIS,
Opp. Court House,
MT. STERLING, KY.

FILIPINO ACTIVITY.

Brisk Attacks at Las Pinas and Paranaque, Also in the Zambalos and Batangas Provinces.

Manila, Oct. 1.—The Filipinos in the vicinity of Manila have been more quiet of late, although last Wednesday night there were brisk attacks at Las Pinas and Paranaque, south of Manila, as well as outpost firing at Imos, Bacoor and Muntin Lupa. The American officers are satisfied that the alleged amigos living in and around the towns in question participated in these attacks.

Official reports have been received of insurgent activity in Zambalos province and in Batangas province. Two skirmishes occurred during the week on the Bicol river, in the province of South Camarines. It is estimated that the insurgents lost 90 killed in the various districts.

Two Civilians Missing.

Two civilians, John McMahon and Ralph McCord, of San Francisco, who started on a business trip for Vigan and Bangued, in Northern Luzon, have not been heard from for three weeks.

Capt. Samuel E. Smiley, of the 15th United States infantry, formerly attached to the staff of Gen. Bates in the Philippines, who proceeded to China to join his regiment, but broke down there owing to the climate and hard work, is returning to the United States on the supply ship Celtic.

FOR STORM SUFFERERS.

Amount of Money Received By Gov. Sayers Was $672,476.29—Includes Funds in Transit.

Austin, Tex., Oct. 1.—Regarding the contributions for the Galveston flood sufferers, Gov. Sayers Sunday gave out the following statement:

"The amount of money received by me up to 12 o'clock noon of September 30, 1900, for the benefit of the storm sufferers on the Texas coast, is $672,476.29. This sum includes $3,892.50 that remained in my hands of the fund contributed for the relief of the Brazos River valley sufferers last year. It also includes all drafts and authorizations to draw and which are in transit and are yet uncollected. This statement, it must be borne in mind, embraces only moneys and remittances that have been made to me directly, and also amounts for which I have been authorized to draw.

"During the present week I will submit to the people of the United States a full and complete itemized statement of the entire fund that has come into my hands, giving the amount and source of each contribution, and also the manner in which the sum total received by me has been expended and distributed.

"Every portion of the storm stricken district is being provided for.

"Joseph D. Sayers,
"Governor of Texas."

BUILDING VESSELS.

During the Past Quarter 88,790 Gross Tons Were Constructed and Officially Numbered.

Washington, Oct. 1.—The quarterly statement of the commissioner of navigation shows that 308 vessels of 88,790 gross tons were built in the United States and officially numbered during the quarter ended September 30, 1900. Of the vessels constructed of wood 160 were sail and 127 steam. Of the steel vessels four were sail and 17 steam. Of the whole number 190 were built on the Atlantic and Gulf coasts; 28 on the Pacific; 32 on the great lakes, and 58 on the western rivers. The largest tonnage, 37,057, was on the great lakes, and the next largest was on the Atlantic and Gulf coasts.

Two Persons Killed in a Wreck.

Oklahoma City, O. T., Oct. 1.—A Santa Fe passenger train was wrecked at Waterloo, 18 miles north of here, Sunday. Three persons were killed and three were fatally wounded. Tom Mayers, of Oklahoma City, a traveling man, was one of the killed.

Secretary Hay at His Desk.

Washington, Oct. 1.—Secretary Hay returned Sunday from his summer's vacation in New Hampshire and Monday occupied his desk at the state department. Dr. Hill, who has been acting secretary the latter part of the summer, spent several hours with the secretary.

Died of Blood Poisoning.

Poughkeepsie, N. Y., Oct. 1.—Elizabeth Johnston, aged 16, daughter of Brooks Johnston, of St. Louis, died of blood poisoning at Lyndon Hall school, in this city, where she was preparing for Vassar college. The disease first manifested itself in the form of a swelling on the lip.

The Judge Will Resume His Seat.

Milwaukee, Wis., Oct. 1.—A recent operation for cataract performed on the eyes of Judge James G. Jenkins of the United States circuit court has been a complete success and the judge will be able to resume his seat on the bench in a few weeks.

Forrest Hamman Extradited.

Columbus, O., Oct. 1.—Gov. Nash honored a requisition from Gov. Beckham, of Kentucky, for Forrest Hamman, wanted in Kenton county, Ky., to answer to the charge of stealing a horse and buggy, the property of Percy G. Howell.

Death of Gen. Cotton Greene.

Memphis, Tenn., Oct. 1.—Gen. Cotton Greene, prominent as a confederate soldier and leader of a brigade under Gen. Sterling Price, of Missouri, died here Sunday, aged 68.

Hays & Newmeyer's Louisville Store!

FOR FIRST-CLASS GOODS AND LOW PRICES

The Louisville Store Always Leads!

Never before was our store crowded with a more Full and Complete Line

Fall and Winter Goods

Everything is now in readiness so that we can point with pride to the nicest line of seasonable goods ever offered to our customers.

Carefully Cast Your Eye Over Some of Our

Many Bargains

WHICH WE OFFER BELOW

Corsets.

Our Corset line is complete. A good Corset for 24c worth 50c. A Corset for 49c worth $1.

Ladies' Hose.

Ladies' Black Cotton Hose 5c. Ladies' Hose, black, tan and fancy, worth 25c., only 10c.

Percales.

Percales, full yard-wide, all colors, from 7 1-2c up.

Dress Goods.

All Wool Dress Goods, in all shades, as low as 19c a yd.

Ladies' Hats.

We have a beautiful line of Ladies' Felt Hats, latest styles and shapes, at prices lower than the lowest.

Clothing FOR MEN AND BOYS.

We can show you some Bargains in Men's and Boys' Clothing cheaper than anyone else. Our line of Men's Corduroy Pants we are selling at $1.49, are worth $2.

Ladies' Undershirts.

Ladies' Outing Cloth Undershirts at 24c. Best all wool at 49c. Ladies' Satteen Undershirts worth $1, only 74c.

We have a beautiful line of Outing Cloth at 5c per yard; the best 7 1-2c to 9c.

Ladies' Underwear in Heavy Ribbed Fleeced as low as 24c a suit.

Blankets, Etc.

We have the most complete line of Blankets and Comforts in the city. A nice pair of 10-4 Blankets for 49c. An all-wool pair worth $5, only $2.98. Comforts as low as 49c.

Suspenders.

Boys' Suspenders 5c pair; Men's Suspenders 10c. We sell the best Suspender for 25c, in the city worth 50c.

Ladies' Wraps.

We call your special attention to our line of Ladies' Wraps, Capes and Jackets, and ask you to come and convince yourself of the fact that we have the most complete line in the city at prices to suit everybody.

Men's Underwear.

Men's Underwear as low as 48c a Suit. The best Heavy Fleeced lined worth $1.50, only 98c Suit.

We have a complete line of FLANNELETTS at 8 1-3c yd.

Shoes.

Our Shoe Department is larger than ever before, and we can offer you some rare bargains in this line.

Men's Shoes from 98c up. Ladies' Shoes from 74c up. Men's Custom made Shoes worth $3.50, only 81.98.

Our line of Ladies' Custom-made Shoes, all styles, worth $3 and $3.50, we are selling at $1.98.

Men's Socks.

Men's Seamless Cotton Socks 5c. Best Heavy Cotton Socks 8 1-3c. Men's Black or Tan Socks 8 1-3c. A full line of Fancy Socks from 15c a pair up.

Men's Shirts.

Men's Working Shirts as low as 24c. Men's Laundried Shirts from 24c up.

Just received a line of Soft Bosom Shirts in three separate colors, sold everywhere for $1.25 and $1.50, that we are selling at 89c.

Trunks, Etc.

We have a full line of Trunks, Valises, Telescopes, and Grips.

Domestics.

Yard-wide Brown Cotton, heavy, at 5c; best 6 1-2c.
Good yard wide Bleached Cotton 5c; best 7 1-2c.
Jeans as low as 9c per yard.
Canton Flannel from 5c up.

We also carry a Full Line of Ladies' and Misses' Ready-made Skirts and Shirt Waists, at the Lowest Prices.

Now come and give us a call and let us show you our immense stock of Fall Goods.

THE LOUISVILLE STORE.

HAYS & NEWMEYER,

Leaders of Low Prices, Mt. Sterling, Ky.

SYSTEMIC CATARRH.

Thousands Suffer From It and Do Not Know It.

Hon. A. T. Wimberly, Collector of the Port of New Orleans, La., and member of the National Republican Committee, in writing of Pe-ru-na, says:

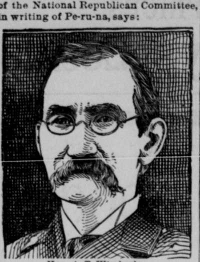

Hon. A. T. Wimberly,

"Pe-ru-na Drug M'f'g Co., Columbus, O.:

"Gentlemen—I have used Pe-ru-na and can gladly recommend it as being all you represent. I wish that every man who is in need of a good tonic could know of it. I would advise all such to take it now, and am sure it would never be regretted." A. T. Wimberly.

Pe-ru-na is an internal remedy—a scientific remedy for catarrh. It cures catarrh wherever located. Its cures last. Pe-ru-na gives strength by stopping waste. By saving the mucus it enriches the blood. By cleansing the mucous membranes it preserves the vital forces.

A constant drain of mucus from the system is known as systemic catarrh. This may occur from any organ of the body. Systemic catarrh is more common in spring and summer than in the winter.

Dr. Rachel A. Magaw, 67 West Jefferson Street, Springfield, Ohio: "Your Pe-ru-na is worth its weight in gold. I feel like a new woman. I can't praise it enough. I spent a great deal of money on doctors, but nothing ever did me any good until I sent to you and tried your Pe-ru-na. I now feel well of the catarrh."

Ralph W. Chulip, of La Porte, Ind., says the following as regards Pe-ru-na for catarrh: "I had been troubled with catarrh for the past eight years. I became so bad a year and a half ago that I took treatment from two different specialists on catarrh. The discharge from my head was dreadful. Finally my stomach became affected, and eight months ago I had to quit work. I lost in weight from 165 pounds to 140. I was completely discouraged. I procured a bottle of Pe-ru-na and had not taken half the bottle, when, to my joy and surprise, I began feeling better. My head began to get better; the discharge began to dry up. I kept on, and have now taken two bottles. I have resumed my work, have a good appetite, and have not felt better in ten years. I am now 30, and I thank Pe-ru-na for the way I feel to-day."

For free book address Dr. Hartman, Columbus, Ohio.

[Continued from page one]

Col. Bennett H. Young At Mt. Sterling.

the part of Mr. Beckham to exercise the duties of Governor would meet not only with resistance by force, but that he should not even quietly and peaceably attempt the exercise of the functions of his office. With other friends, I had persuaded Gen. John B. Castleman to accept the office of Adjutant General. No better appointment could have been made. I carried from Louisville to Frankfort the written consent of Col. Castleman to accept this office in case Gov. Beckham should see fit to appoint him. These were trying moments. Men were walking about through the corridors of the hotel with silent and careful tread, lest they should disturb the silence of death which overshadowed the room in which Gov. Goebel lay. Love for him and an understanding of the awful circumstances that surrounded the people not only of the Capitol of the State, but of the State, prompted everybody to use the utmost circumspection. The nurses and doctors, with anxious distressed faces, came in and out. They told us that only a few moments could intervene until the brave, heroic, struggling man would find peace in death and that the moment could not be far off when the duties and responsibilities of the office of Governor of this Commonwealth must rest upon the young man who is now Governor.

As I looked into his youthful face with curosity and watched to read if possible the emotions which filled his heart and disturbed his soul, I was profoundly impressed with the courage and dignity and the manliness with which he faced the duties of that crucial hour.

By his consent, through Senator Blackburn, to Hon. Phil B. Thompson and myself were assigned the responsibility of advising the new Governor what was best for the State, what was best for all its people, what was best for his party and what was best for him in that eventful hour.

Calmly and with a splendid courage and with absolute fearlessness of the consequences he went over the situation.

Two of the three counselors advised that the best thing to be done, was for him, after the Legislature had dispersed, to go to the city of Louisville where he would be protected by his friends and by the city from violence and from arrest.

He instantly objected, in a kindly and manly way, to any such course, saying he was not afraid to meet any issue or accept any responsibility and face any consequences that might arise and that he felt that he was called upon to stay at what he considered the post of duty and meet whatever was to come. There was no bravado; there was nothing of what men would call the bully in this, but it was his calm, deliberate judgement backed by an immeasurable courage and by an absolute devotion, in the face of all danger, to duty.

It ended in his advisers urging him to go to Louisville. It was rumored that he was to be arrested, that the trains were watched—which they were—and that there would be some effort possibly by the use of the militia to prevent him from leaving the city.

It is impossible for me, my fellow citizens, to convey to pou any adequate idea of the character and nature of the conditions which faced men at that time. The city of Frankfort was under the control of a mad man. The man who was then protected by several hundred militiamen was a man who knew no reason, who had no regard for the law, who was using his temporary authority as Governor to over-ride every principle of justice and every provision of the law and who was doing things that it was impossible to conceive of a sane or patriotic man doing.

With loaded canon and with loaded guns and with reckless desperate men behind them, men who had been selected by Gov. Bradley and who had been placed in possession of the arms of the State for the purpose for which Gov. Taylor subsequently used them; unless you were present and saw the conduct and character of the proceedings during this time, you could not conceive of the difficulties which faced Mr. Beckham during these days of uncertainty and doubt, and when only the protection of death hovering over Gov. Goebel, preventing a resort to violence and bloodshed.

Under these circumstances Mr. Beckham acquitted himself in a manner worthy not only of the Commonwealth which has honored him, but of that great party which elevated him to the position of Governor, and, I may also add, worthy of that distinguished ancestor who has done so much for this State and its people.

Mr. Yerkes does not claim to be any better than his party. He says he will carry out its principles and that he is in harmony with its purpose. He will not be any better than his party has been or is now, and the Republican party stands committed to the approval and ratification of all that Taylor and his associates did at Frankfort from January to May, 1900.

The Republican party assumes the responsibility for all the outrages of law, for all the crimes, for all the outlawry which marked the contest at Frankfort. It has voluntary assumed this terrible burden and makes demands for settling this contest on these State issues alone, and sets up its battle cry of "Civil Liberty."

Tested by the history of Kentucky in the past year, what does this civil liberty mean? We have heard much of liberty in the past; it is a glorious word that thrills the human soul at every utterance.

The American nation has been the founder of true human liberty. The blood it has shed, the treasure it has expended have borne precious fruit and this republican country of ours is today the wonder and pride, the admiration and the hope of freedom—freedom loving men all the world over.

But it is not every man or party crying for liberty that is fitted to lead and direct a liberty loving people. The demand for liberty and the appeal in its name must be founded on true and just principles to entitle it to respect and confidence.

Mr. Yerkes and the Republican party approve in their platform by their acts what Taylor did while in power. In May they indorsed him without reserve; in July they congratulated him though he was a refugee and a fugitive from the law, and now they shout as their war cry "Civil Liberty."

Men's purposes and plans must be measured by their history and past conduct. This demand for civil liberty is the result of the complications and doings which have taken place in the past year, and therefore, in determining what Mr. Yerker and his Republican allies mean when they demand this liberty let us consider what they complain of as interfering with their liberty in Kentucky.

In Mr. Yerkes' speech at Owensboro, he grew especially dramatic and called up the shades of 1776, of Bunker Hill and Yorktown and appealed with pathetic words to the Kentucky Bill of Rights, which declares "that elections shall be free and equal."

This is very good platform eloquence, but it does not reach the real issue in Kentucky.

Mr. Yerkes in reading and quoting the Bill of Rights begins at the tail and not at the head. If he had pegun at the opening of that great declaration of human liberties he would have found these splendid words:

"All men are by nature free and equal and have certain inherent and inalienable rights among which may be reckoned: 1—The right of enjoying and defending their lives and liberties."

Come; Mr. Yerkes, is there nothing in the world but a right to vote? What good will the right to vote give if your life be insecure, or may be taken from you by violence? And that violence instigated, organized and directed by a man who is holding the place of Chief Executive of the State.

Yon grew immeasurably indignant, eloquent and enthusiastic about what you call interference with the elective franchise, but why don't you say something about this life franchise, the highest, most valuable and greatest of all franchises?

Why don't you say something about the conditions under which Goebel was ruthlessly, cowardly and brutally shot down in the Capitol square, in the very shadow of the Capitol building, while quietly and peacefully on his way to the Senate Chamber in the discharge of his duties as a law maker, and that from a room in the Executive building, adjoining the office of the Governor of the State, who defiantly placed assassins with bayonets at its portals to keep out the officers of the law in search of the murderer?

Mr. Yerkes, be fair; be honest; be a real lover and defender of liberty and life, and not a one-sided partisan.

What was the value of the right of William Goebel to vote, when under the protection of State officers an assassin is hid away in its chambers to murder him as he goes to the halls of legislation?

Speak, something that will give hope and confidence to th people of Kentucky that their lives will be defended and held sacred by the men who are to direct the government of Kentucky.

With manly eloquence you appeal for honest elections and for a free ballot. Why don's you say something of what we may expect in th future for the lives of public men when in the discharge of a publi duty?

The people want to know where you stand on other questions than elections. When askeu about what you will do with the pardoning power, you become indignant and say such a question is an insult. You call Gov. Roosevelt and Gov. Mount your friends. They have pardoned Taylor in advance.

Roosevelt and Mount did not read the record. You approve what they have done in refusing to surrender Taylor on a Kentucky requisition for murder, because you went with Taylor to Philadelphia, presented him as Kentucky's greatest representative and asked for the cheers and plaudits of your fellow Republicans, then in National Convention assembled.

It Mr. Yerkes is unwilling to talk about pardons, is there any reason why he might not answer other civil questions?

When you, Mr. Yerkes, on May 18, 1900, endorsed without reserve the "resolute and patriotic" course of Taylor and in the name of the Republican party commended and ratified his acts, and on July 18th congratulated him on his efforts and his officials in their efforts "to secure the rights of the people," were you then sincere and honest, or were you speaking in a Pickwickian sense?

And do you now endorse all that was done by Taylor and his associates from January to May, 1900, at Frankfort? If you do not, won't you please get down off your election hobby-horse long enough to tell us what you do not endorse or repudiate?

In answer to all such demands, Mr. Yerkes, who elevates himself on such a high political pedestal, cries back: "'Civil Liberty,' I want 'Civil Liberty;' I appeal for 'Civil Liberty.'"

***

If the Republican leader then can only say one thing and talk about one thing, let us argue out from his approval of Taylor and his associates what he means by "Civil Liberty."

Men's speeches will not answer the demands of this important crisis. Something more than mere platitudes must be forthcoming. Mr. Yerkes is now lecturing to his law class at Centre College and splitting metaphysical hairs about legal technicalities, This is a practical age; this is a great crisis and the people of Kentucky want no use of words, which are so often used to cover real thoughts and well prepared plans.

Civil Liberty is defined by the greatest law writer, is said to be "the power to do whatever is permitted by the Constitution of the State and the Laws of the Land."

Is this the sort of liberty the Republican candidate for Governor wants? Is this the burden of his great soul cry?

Facts, truths, experiences, speak louder than words. This is not what Mr. Yerkes and his party demand. It is not what Taylor as its representative meted out to the people of the State.

Civil liberty construed by Republican acts and not platforms, and as practically demonstrated by their martyr and fugitive governor and which the Republican platform since solemnly approved, means this:

1—To import from the sections of Kentucky where human life is always cheap, a large number of desperate men and by threats and intimidation and by the exposure and menace of firearms, to prevent the sworn officers of the State from doing their duty.

2—If afraid that the legally constituted authorities of the State shall not on such questions as may be brought before them decide your way, then by the use of campaign funds and by the connivance of State officials fill the Capitol of the State with armed ruffians and murderers, and, if possible, by exciting fears for safety, influence them to decide your way right or wrong.

3—If an armed and unlawful force cannot intimidate those who by law are called to decide such questions, fill up the State buildings with armed assassins and shoot out of the buildings the man who under the forms of law dares assert his right to an office you do not think he should have.

4—When you have shot down the man who thus lawfully seeks his legal rights, immediately fill the State buildings with armed desperadoes and partisan militia and defy the officers of the law who come to search for and apprehend the murderer.

5—As soon as you hear that the law officers have obtained a clue to the identity of the assassin, pardon all concerned and send them away under a squad of soldiers to some point in the State where lawless partisan Judges will protect them from arrest.

6—Call out the militia, suspend the writ of habeas corpus, take possession of all public buildings, fill them with militia previously organized of the worst and bitterest partisans and use the public property in the most injurious way and refuse to allow any officer of the law with any writ whatever to enter these public grounds.

7—If any soldiers or assassins thus used violate any law or create any disturbances, pardon them in advance of a hearing and if they are caught with weapons tell them they would be more readily pardoned if they had used them than if taken with them concealed.

8—Immediately disperse the law making power by the use of the bayonet, take possession of the Capitol building and the desks of the law makers, refuse them admission to the Legislative Hall and if they attempt to meet elsewhere in the Capitol of the State disperse them by the bayonet and if they persist in the assertion of their rights arrest them.

9—If the members of the Legislature still persist in peaceably meeting let the Governor issue a proclamation adjourning the Legislature to some remote town full of partisans of those who are opposed to them and where if necessary a sufficient number of those who oppose you can be conveniently and promptly assassinated.

10—Keep the militia constantly under arms, give them all luxuries at the expense of the State, put the expenditures of the money in the hands of officers who give no bonds and refuse any account or official statement of such proceedings until the last moment. Carry your claim to office through all the courts and when the tribunal of last resort decides against you get your fellow onscpirators together and make arrangements in advance with the Governor of some adjoining State, who will violate the law by refusing your surrender and then defy the process and authorities of the State in which you have committed these outrages, and flee from Kentucky as fast as steam and tide will carry you.

The cry of civil liberty made by men who approve or justify the conduct and acts of W. S. Taylor should blister their tongues. If this be liberty, if this be honest, decent, lawful government, the sooner such liberty is wiped off the face of the earth the better for men and mankind.

Men of Montgomery,, if you can approve or condone these things you are untrue to the teachings and principles of your brave and noble fathers who wrested this beautiful land from the domination of savages. They came and risked their lives to found here in Kentucky a great commonwealth and for one hundred and eight years this State has earned and deserved the proudest place amongst the commonwealth of this great nation.

You want to get well. Who doesn't? But you are discouraged. You've tried medicines that promised much but didn't keep their promises. If you want to get well try the medicine that makes people well,

DR. PIERCE'S GOLDEN MEDICAL DISCOVERY.

For diseases of the stomach and organs of digestion and nutrition, this medicine offers a practically unfailing cure. Ninety-eight per cent. of all who use it get well.

"I cannot express half my feelings of gratefulness to you," writes Mrs. Josie E. Clark, of Enterprise, Shelby Co., Mo. "I had despaired of ever getting well. I had been in bad health for twelve years. Had aches all through me, numb hands, cold feet, and everything I ate distressed me; bowels constipated, was very nervous, depressed and despondent. When I first wrote to you I thought I could never be cured. I have taken six bottles of Dr. Pierce's Golden Medical Discovery, and my health is now good."

The $16,000 Kentucky Futurity on the first day of the big Lexington Trots of October 2 to 12, promises to be the best colt race ever trotted. Iva Dee, from Paris, has trialed in 2:11¾; Dreamer, bread in Bourbon county, owned in Boston, in 2:11¼; Major Delmar, from New York, in 2:13; Fereno, from Lexington, in 2:13¼: Lady Thisbe, from Montana, in 2:12¾; Susia J., from Lexington, 2:13¾; Summer Morn, from Tennessee, in 2:14; The Medium, from Nebraska, in 2:14; Sonata, from Delaware, in 2:12⅔; and so on.

It has been demonstrated by experience that consumption can be prevented by the early use of One Minute Cough Cure. This is the favorite remedy for coughs, colds, croup, asthma, grippe and all throat and lung troubles. Cures quickly.

For sale by F. C. Duerson, druggist.

The Eminent Kidney and Bladder Specialist.

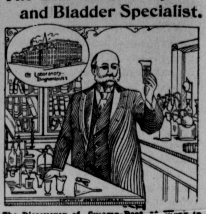

The Discoverer of Swamp-Root at Work in His Laboratory.

There is a disease prevailing in this country most dangerous because so deceptive. Many sudden deaths are caused by it—heart disease, pneumonia, heart failure or apoplexy are often the result of kidney disease. If kidney trouble is allowed to advance the kidney-poisoned blood will attack the vital organs, or the kidneys themselves break down and waste away cell by cell. Then the richness of the blood—the albumen—leaks out and the sufferer has Bright's Disease, the worst form of kidney trouble.

Dr. Kilmer's **Swamp-Root** the new discovery is the true specific for kidney, bladder and urinary troubles. It has cured thousands of apparently hopeless cases, after all other efforts have failed. At druggists in fifty-cent and dollar sizes. A sample bottle sent free by mail, also a book telling about Swamp-Root and its wonderful cures. Address Dr. Kilmer & Co., Binghamton, N. Y. and mention this paper.

We Sell

High Grade Seeds,
Crown and Crystal Flour
and the best
COAL on earth.

We Buy

Anything a farmer has to sell.

I F. TABB,

22 South Maysville Street,
MT. STERLING, KY

Kentucky Midland Railroad

Only direct line between

CINCINNATI AND FRANKFORT.

Shortest and quickest between . . . .

Frankfort, Georgetown, and Paris Carlisle, Maysville, Cynthiana, Falmouth and Covington.

Trains Run by Central Standard Time.

Ask for tickets via Kentucky Midland Schedule of trains.

IN EFFECT NOV 22, 1896.

TRAINS EAST.	No. 1. A.M.	No. 3. P.M.	No. 7. P.M.
Lv Frankfort	6 55	4 00	1 00
Ar. Georgetown	7 45	4 50	2 15
Ar. Paris	8 30	5 28	4 00

TRAINS WEST	No. 2. A.M.	No. 4. P.M.	No. 8. P.M.
Lv Paris	9 55	5 50	4 35
Ar Georgetown	10 27	6 22	5 45
Ar Frankfort	11 30	7 25	9 15

SUNDAY TRAINT—WEST.

Lv Georgetown, C. S. Depot	10 36
Lv Georgetown, K. M. Depot	10 40
Ar Frankfort	11 30

EAST.

Lv Frankfort	4 00
Ar Georgetown, K. M. Depot	4 55
Ar Georgetown C. S. Depot	4 05

WANTED

Ash and Oak LUMBER AND LOGS

WILL PAY HIGHEST PRICES IN SPOT CASH.

Will be glad to talk with you at our office over Traders Deposit Bank Mt. Sterling, Ky.

O. F. CRANE & CO.

CANCER Cannot be Cut Out or Removed with Plasters

Surgical operations and flesh destroying plasters are useless, painful and dangerous, and besides, never cure Cancer.

No matter how often a cancerous sore is removed, another comes at or near the same point, and always in a worse form. Does not this prove conclusively that Cancer is a blood disease, and that it is folly to attempt to cure this deep-seated, dangerous blood trouble by cutting or burning out the sore, which, after all, is only an outward sign of the disease—a place of exit for the poison?

Cancer runs in families through many generations, and those whose ancestors have been afflicted with it are liable at any time to be stricken with the deadly malady.

Only Blood Diseases can be Transmitted from One Generation to Another

—further proof that Cancer is a disease of the blood.

To cure a blood disease like this you must cure the entire blood system—remove every trace of the poison. Nothing cures Cancer effectually and permanently but S. S. S.

S. S. S. enters the circulation, searches out and removes all taint, and stops the formation of cancerous cells. No mere tonic or ordinary blood medicine can do this. S. S. S. goes down to the very roots of the disease, and forces out the deadly poison, allowing the sore to heal naturally and permanently. S. S. S. at the same time purifies the blood and builds up the general health.

A little pimple, a harmless looking wart or mole, a lump in the breast, a cut or bruise that refuses to heal under ordinary treatment, should all be looked upon with suspicion, as this is often the beginning of a bad form of cancer.

Mrs. Sarah M. Keesling, 941 Windsor Ave., Bristol, Tenn., writes: "I am 41 years old, and for three years had suffered with a severe form of Cancer on my jaw, which the doctors in this city said was incurable, and that I could not live more than six months. I accepted their statement as true, and had given up all hope of ever being well again, when my druggist, knowing of my condition, recommended S. S. S. After taking a few bottles the sore began to heal, much to the surprise of the physicians, and in a short time made a complete cure. I have gained in flesh, my appetite is splendid, sleep is refreshing—in fact, am enjoying perfect health."

SSS

Our medical department is in charge of physicians of long experience, who are especially skilled in treating Cancer and other blood diseases. Write for any advice or information wanted, we make no charge whatever for this service. THE SWIFT SPECIFIC COMPANY, ATLANTA, GA.

IN THE ARMS OF MORPHEUS.

A Physician Offers a Few Suggestions on Sleeplessness.

"I passed a sleepless night," said a physician, "and I am forcibly reminded to-day how exacting is nature in her demands for the enforcement of the physical law of compensation.

"We do not know why we sleep, nor what sleep really is, and it is too deep a question to be disposed of in a paragraph. We only know that 'sleep,' whatever it is, the human brain must have, and though the body may sustain itself without food and water for indefinite periods, sleep cannot be put off and is absolutely overpowering in its demands.

"There are many theories, understand, why we sleep. One is that the blood vessels in the brain contract, and with the decreased circulation and pressure that organ assumes a condition known as sleep. Some hold that the extremities go to sleep first, and lastly the brain. Take your choice; it is free. But this we do know—that the brain does not lose consciousness and its active functions are merely held in suspension for such time as we pass in sleep.

"Why or how this is done is still theoretical. For that matter, there are several important organs of the human system upon which physiologists still disagree as to their functions. Therefore, they are classified as 'not being yet fully understood.'

"A physician cannot give a 'sure-shot' remedy for sleeplessness—that curse of the high tension of the affairs of the present age of struggle and push. It is very largely a matter of cause, temperament and environment. Remove the cause in each individual case and a different effect is produced.

"Here are, however, a few common-sense suggestions which, stripped of technical verbiage, may prove of value to some of our readers:

"Positively no tea or coffee at dinner. No exceptions to this mandate. Avoid excitement and animated discussions in the evenings. If you are disputatious, indulge your proclivities during the day. Thinking draws the blood to the brain; therefore, break up the 'thinking' and the 'worrying' habits over the present or the ensuing day's events. Hot foot baths, hot milk, a plate of hot soup, a little food easily digested, taken before retiring, will tend to equalize the circulation and draw the blood from the brain, which is the desideratum in all cases of sleeplessness.

"I am one of a class of physicians who do not believe in starving the body. Not that I advocate heavy eating on the part of plethoric persons. Fourteen hours—from six p. m. till eight a. m. the following day—is too long to go without food where persons are delicate or inclined to sleeplessness. If they do not retire by ten o'clock a light repast, such as I have suggested, should be partaken.

"I have found in some cases hard rubbing of the body with a crash towel to prove to be too stimulating. Yet such a rubbing, preceded by light exercise of the arms and legs just before retiring, will send some patients into a sound and refreshing slumber, as well as build up most satisfactorily their physical system.

"Narcotics are bad. They are easily prescribed, however. Morphia subdues one evil condition only to induce a worse one. Chloral hydrate, the sleeping potion of the novelist's heroine, is a deadly poison. It is exceedingly dangerous, even on a physician's prescription, for the reason that an over or an accumulative dose may be taken, the latter occurring when the victim, not securing the relief sought, takes a second and a third dose. He sleeps then—the sleep of death.

"Whisky will put one to sleep if one takes enough of it, as it will also bury one. Malt liquors have a soporific effect, but anything which contains alcohol, if taken in quantities, is injurious, especially to patients with kidney affections. Ten or fifteen grains of sulfonal or five or ten grains of trional has often given me needed slumber, and they are perhaps the most innocuous of the narcotics prescribed—but look out for the 'habit.' The bromides quiet the nerves, but the bromide 'habit' may soon become established and eruptions produced over the body which will take weeks to eradicate.

"Try lying with the eyes wide open. The lids after awhile will become muscularly weary, and with some patients sleep suddenly comes. Patients will lie for hours with their eyes shut, the brain alert and active, hoping, by closing the lids, to induce slumber. Try keeping them open. Instead of saying: 'Oh, if I could but sleep,' say and feel: 'Well, I don't care whether I sleep or not.' You will find that this stratagem will accomplish astonishing results. And don't care, either. Never, never think of 'tomorrow,' for it never comes, and you will spend your life engaged in that thought.

"Some of my patients have been cured by keeping the lids up as directed and occasionally looking at the gas jet, allowed to burn a very faint taper, but not so as to illuminate the room. I do not approve of a totally dark room for insomnia cases. Some physicians do. It has been my experience that the brain seems to work with abnormal force and vigor when the lids are down in a totally dark room, but, as I have said, conditions and temperaments differ, so that only general suggestions may be given. Traveling will break up sometimes the most stubborn cases of insomnia."—Washington Star.

$1. ONLY $1.

...ONE DOLLAR...

Less than a cent a day.

THE MORNING HERALD of Lexington, Ky.

The Great Newspaper of the Blue Grass. . . .

The Most Ably Edited Paper in the South. . . .

From Now Till December 1.

Send Your Name and Your Money NOW.

$1. ONLY $1.

The Lexington trots, running from Oct. 2 to 12, will be the best ever seen in America. No one will ever see a better race than in the Ashland Stake, $3,000, in which Charley Herr 2:09, Boralma 2:09¾, Pilatus, 2:09¼, Neeretta 2:09¾, and four or five other cracks will start, on Monday, Oct. 8.

ATLANTA DAILY CONSTITUTION

Now Running a Special Campaign Offer, Only $1.00.

The Constitution, of Atlanta, Ga., is now offering its Daily and Sunday editions complete to new subscribers from the date the order reaches that office until November 10th for only $1,00. This last campaign offer will take the subscribers beyond and give him the full news of the presidential election. The period thus covered will be of unusual interest, not only because of the election and the questions pending thereon, but it will be full of events, and guesses at the truth of reported events in China. The struggle is on between the "yellow terrors" and the "foreign devils" and it will continue the world's attention for many months to come. It is probable that South Africa will become peaceful on a basis that will allow the spunky Boers to lay down their arms with honor. Cuba and the Philippines are with us and until their status is determined their question will continue to be ours. The Constitution always covers all the news completely and this exceptional offer will doubtless test there full capacity in supplying the paper to thousands of thirsty subscribers. The sooner you send for it the longer you will get it for your dollar. tf

How Bright's Disease Starts.

Indigestion, biliousness, blood poisoned with urea and uric acid (which should have been excreted by the kidneys), rheumatic pains in nerves and joints, causing irritation of the kidneys, then pains over the small of the back, mark sure approach of Bright's disease. Do not delay taking Foley's Kidney Cure, for it makes the kidneys right.

Sold by F. C. Duerson, druggist.

Eversley Seminary.

Eversley Seminary for boys and girls opens the 10th. This school prepares young men and women to enter college proper. The principal is aided by four assistants. A separate enclosed play-ground for small children. 8 4t

Half the World in Darkness

As to the cause of their ill health If they would start to treat their kidneys with Foley's Kidney Cure, the weariness of body and mind, backache, headache and rheumatic pains would disappear.

Sold by F. C. Duerson, druggist.

Land For Sale.

I offer for sale about 240 acres of land lying on both sides of Black Water 4 miles from Ezel, Morgan county. The most of it is heavily timbered good tobacco land and lays well for cultivation, and is the best improved tract in the county. The timber on it will more than pay for the land.

8-tf J. G. Trimble.

Foley's Kidney Cure

is a pure medicine, and contains in concentrated form, remedies recognized by the most skillful of the medical profession as the most effective agents for the cure of kidney and bladder diseases.

Sold by F. C. Duerson, druggist.

Wanted!

To buy life policies lapsed and unlapsed—any kind. Will pay cash. Call on me at my office, Traders' Deposit Bank building.

24-tf Henry Watson, Mt. Sterling, Ky.

Kodol Dyspepsia Cure

Digests what you eat.

It artificially digests the food and aids Nature in strengthening and reconstructing the exhausted digestive organs. It is the latest discovered digestant and tonic. No other preparation can approach it in efficiency. It instantly relieves and permanently cures Dyspepsia, Indigestion, Heartburn, Flatulence, Sour Stomach, Nausea, Sick Headache, Gastralgia, Cramps, and all other results of imperfect digestion.

Prepared by E. C. DeWitt & Co., Chicago.

THE HAGAN Gasoline Engines

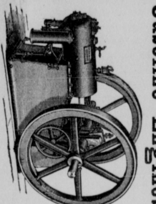

ARE THE SIMPLEST and BEST

Send for circulars to

L. T. & CHAS. HAGAN, - Winchester ky.

THE

Arlington Hotel

JACKSON, KY.

J. WISE HAGINS PROR:

Free Conveyance to and from Depot.

Convenient Sample Rooms.

Telephone Connection with Depot.

Magnificent Scenery and the Famous Pan Handle

In Front of the Hotel.

C. & O.

Chesapeake and Ohio

New York,

Philadelphia

Washington.

Boston

And all Eastern Cities.

C. & O., Corrected Time Table.

WEST BOUND.

Lv Mt. Sterling (accommodation)	5:50 am
Lv Mt. Sterling (New York to Lo'ville)	7:12 am
Lv Mt. Sterling (Ashland to Lexington)	2:12 pm
Lv Mt. Sterling (New York to Lo'ville)	4:10 pm

EAST BOUND.

Lv Mt. Sterling (Lexington to Ashland)	9:25 am
Lv Mt. Sterling (Louisville to N. Y.)	12:25 pm
Ar Mt. Sterling (accommodation)	7:05 pm
Lv Mt. Sterling (Louisville to N. Y.)	9:46 pm

Solid vestibuled trains with dining cars. No bus transfers.

Through sleepers from Lexington without change.

G. W. BARNEY, Dist. Pass. Agt. Lexington, Ky.

C. B. RYAN, Asst. Gen. Pass. Agent. Cincinnati, O

CLAUDE PAXTON, Agent, Mt. Sterling, Ky.

Farmers Mill Co.

On October the first we will begin operating our Mill, which is located on Bank St. We will manufacture meal, graham and whole wheat flour, and all kinds of grain and feed. We will make a specialty of custom grinding, and are prepared to give farmers the best buhr meal—either bolted or unbolted, made from their own corn. We ask for a share of your patronage and assure you your trade will be appreciated.

Respectfully,
Farmers Mill Co.,
Jacob Henry, Mgr.,
Mt. Sterling, Ky.

P. S. We will grind your new corn for you. 11-3t

SOUTHERN RAILWAY.

(IN KENTUCKY.)

Condensed Schedule in Effect May 20, 1900.

EASTBOUND.	No. 1.	No. 5.	No. 3.
Lv Louisville	7.45am	4.00pm	7.45pm
Ar Shelbyville	9.10am	5.32pm	9.05pm
Ar La'renceb'g	9.50am	6.25pm	9.45pm
Ar Versailles	10.16am	6.47pm	10.04pm
Ar Lexington	10.45am	7.15pm	10.30pm
WESTBOUND.	**No. 6.**	**No. 2.**	**No. 4.**
Lv Lexington	7.30am	4.35pm	5.15am
Ar Versailles	7.55am	5.02pm	5.35am
Ar La'renceb'g	8.20am	5.30pm	5.53am
Ar Shelbyville	9.10am	6.15pm	6.30am
Ar Louisville	10.40am	7.40pm	7.50am

EASTBOUND.			WESTBOUND.	
No. 13.	No. 11.	STATIONS.	No. 12.	No. 14.
4.00pm	7.45am	Lv Louisvil Ar	7.40pm	10.40am
6.25pm	10.00am	Lv Larncbrg Ar	5.30pm	8.10am
7.15pm	10.43am	Ar Harodsbg Lv	4.40pm	7.20am
7.30pm	10.55am	Ar Burgin.. Lv	4.30pm	7.10am

EASTBOUND.			WESTBOUND.	
No. 15.	†No. 67.	STATIONS.	No. 16.	†No. 68.
4.00pm	7.45am	Lv Louisvil Ar	10.40am	7.40pm
5.32pm	9.10am	Lv Shelbvil Ar	9.10am	6.15pm
6.47pm	10.25am	Lv Verslles Ar	7.50am	5.02pm
7.10pm	11.10am	Ar Midway Lv	7.30am	3.40pm
7.40pm	11.50am	Ar Georgtn Lv	7.00am	3.10pm

EASTBOUND.			WESTBOUND.	
†No. 1.	†No. 5.	STATIONS.	†No. 6.	†No. 2.
7.45am	4.00pm	Lv Louisvil Ar	10.40am	7.40pm
10.22am	6.50pm	Lv Verslles Ar	7.50am	5.02pm
11.02am	7.35pm	Ar Nichlvill Ar	6.58am	4.05pm
11.58pm	8.30pm	Ar Richmnd Lv	6.05am	3.10pm
1.05pm	....	Ar Irvine Lv	....	1.55pm

STATIONS.	No. 1.	No. 3.
Lv Louisville	7.45am	7.45pm
Ar Lexington	10.45am	10.30pm
Ar Knoxville	7.00pm	7.45am
Ar Asheville	5.10am	1.10pm
Ar Savannah	....	5.15am
Ar Jacksonville	....	9.25am
Lv Chattanooga	6.05pm	6.25am
Ar Atlanta	10.25pm	11.50am
Ar Macon	12.55am	2.25pm
Ar Jacksonville	8.30am	10.00pm
Lv Chattanooga	6.10pm	6.45am
Ar Birmingham	10.05pm	11.45am
Ar Meridian	2.30am	9.30pm
Ar New Orleans	8.30am	....

No. 3, through sleeping car Louisville to Birmingham, via Lexington and Chattanooga.

No. 5, free observation chair-car Louisville to Lexington.

No. 6, free observation chair car Lexington to Louisville.

No. 4, sleeping-car Birmingham to Louisville, via Lexington.

All trains between Louisville, Lexington and Burgin daily.

Between Versailles and Georgetown Nos. 15 and 16 daily. Nos. 67 and 68 daily, except Sunday.

Between Versailles, Nicholasville, Richmond and Irvine daily, except Sunday.

†Daily except Sunday. Other trains daily.

F. S. Gannon, 3d V. P. & G. M., Washington, D. C. J. M. Culp, T. M. Washington, D. C.
W. A. Turk, G. P. A., Washington, D. C. Wm. H. Taylor, A. G. P. A. Louisville, Ky.

To the Queen City!

Low Rate Sunday Excursions to Cincinnati every other Sunday

VIA

QUEEN & CRESCENT ROUTE

Low round-trip rates are in effect every other Sunday from Junction City and all points north on the Queen & Crescent Route during the summer season. Train schedule and rates can be ascertained by applying to your ticket agent.

Cincinnati is known as the Paris of American and the summer attractions there each summer justifies this title.

The Zoological Gardens is one of the finest parks in America, and has the greatest collection of rare animals and birds in the United States.

Chester Park and Ludlow Lagoon are bath offering every kind of attractions as summer resorts.

Coney Island is one of the Queen City's beautiful river resorts. It is equipped with modern improvements at a cost of half a million dollars, constituting an ideal earthly paradise, reached by a glorious and refreshing river ride on palatial steamers. Free vaudeville entertainments, etc.

Fort Thomas is one of the most beautifully situated and completely equipped military posts in America. It alone is worth coming to Cincinnati to see.

DON'T FAIL TO GO!

Lexington & Eastern Rail Road Co

TIME CARD

IN EFFECT MAY 20. 1900.

WEST BOUND.	No. 1 Daily Ex Sun A. M.	No. 3 Daily P. M.
Lve Jackson	6 25	2 25
" Beattyville Junc.	7 26	3 26
" Natural Bridge	8 03	4 01
" Torrent	7 47	3 47
" Stanton	8 33	4 30
" Clay City	8 42	4 39
" Indian Fields	8 59	4 54
" L. & E. Junction	9 16	5 08
" Winchester	9 29	5 20
Arr Lexington	10 15	6 05

GOING EAST	No. 2, Daily ex Sun P. M.	No. 4 Daily. A. M.
Lve Lexington	2 25	7 45
" Winchester	3 10	8 30
" L. & E. Junction	3 22	8 45
" Indian Fields	3 38	9 00
" Clay City	3 56	9 16
" Stanton	4 06	9 25
" Natural Bridge	4 35	9 54
" Torrent	4 49	10 08
" Beattyville Junc.	5 11	10 29
Arr Jackson	6 15	11 30

Connection made with B. & C. G. Railway at Beattyville Junction for Beattyville.

J. R. Barr, Vice Pres. & Gen. Man. Chas. Scott, G. P. A.

Air Line

Louisville, Evansville & St. Louis Consolidated R. R.

GEO. T. JARVIS, Receiver.

Shortest Route and the only Line

Running Solid Trains

BETWEEN:

Louisville & St. Louis.

Double Daily Service,
Parlor and Dining Cars,
Pullman Drawing Room Sleepers.

Shortest Line and Fastest Time to Evansville.

Depot Ticket Office—7th and River.

City Ticket Office—S. W. corner 3rd and Main Street.

J. B. CAMPBELL, D. P. A., Louisville, Ky.

"BIG FOUR"

NEW LINE BETWEEN CINCINNATI

Toledo and Detroit.

SOLID TRAINS,

FAST TIME,

EXCELLENT EQUIPMENT.

INAUGURATED MAY 24.

THE SCHEDULE.

Lv, Cincinnati	9:00 a m	9:15 p m
Ar. Toledo	3:25 p m	3:55 a m
Ar. Detroit	5:45 p m	6:15 a m

Through coaches and parlor cars on Day Trains. Through coaches, Wagner sleeping cars Cincinnati to Toledo and Cincinnati to Detroit on night trains.

The new service between Cincinnati, Toledo and Detroit is

As good as our New York line.

As good as our Chicago line.

As good as our St. Louis line.

Buy your ticket through via "Big Four." For further information call on agents or address

D. B. MARTIN, G. P. & T. A.

E. O. McCORMICK.

It's up to the People.

Less than a year remains in which to gather facts, and information that will influence your vote for the next president of the United States.

That grievous wrongs have been committed, and grave errors allowed to exist without effort at correction, is evidenced by the speech, writings, and comments of eminent statesmen and jurists; congressmen and leading men of business; professors and clergymen in every state.

Party affiliations have been ignored in the outcry against thrusting aside the safeguards of our fathers and rushing pell-mell into the affairs of Europe. The situation is a deplorable one if not alarming; as is also our domestic affairs dominated by gigantic Trusts.

The evils are not of spontaneous growth! They are the result of years of labor and expenditure of millions of dollars! Beginning with the displacement of American silver for English gold, the cunning of England's diplomacy in shaping the destiny of our Republic is apparent to any ordinary observer seeking the true inwardness of events.

The Cincinnati Enquirer has frequently called attention to each and every move as it was transpiring, and during the campaign of 1900 will present its readers with a truthful array of facts that will be extremely interesting and startling.

No fair-minded American, be he Republican, Democrat or of other political faith, can afford at this critical time to ignore the truth. Partisan prejudice, with the Trusts as dictators, is a far more degrading slavery than that which existed previous to the Civil War of '61–64.

Trusts in the United States alone have a representative capital greater than all the gold and silver in the world. These will spend many more millions of dollars to suppress truth and facts and mislead all who fail to look beyond their plausible deceptions. Read the Enquirer and you will be able to discern the truth and combat falsehood. A victory for Trusts and the McKinley Administration in 1900 will end the era of greatest good to greatest number.

Watch carefully the Cincinnati Enquirer.

TROOPS LEAVING.

Bulk of the Russian Soldiers and the Legation Take Their Departure From Peking.

A FORCE OF ABOUT 2,000 WILL REMAIN

Preparations for the Withdrawal of the Larger Part of the United States Force Being Made.

Allied Commanders Decided to Dispatch Combined Land and Naval Expedition to Shan Hai Kwan, on the Gulf of Liao Tung.

Peking, Sept. 25, via Taku, Sept. 28, via Shanghai, Oct. 1.—At the conference of generals to-day the Russian commander, Gen. Linovitch, announced the immediate withdrawal from Peking of the bulk of the Russian troops and the legation. He will leave on Thursday, September 27, and the legation will follow on Saturday. There will remain a mixed force of about 2,000 to represent Russia.

Gen. Linovitch asserted that the dispatch from St. Petersburg transmitting the order to withdraw contained a statement that all the powers were adopting the same policy. The other generals replied that they had received no orders of that nature.

German and Japanese columns are operating to the southward near the imperial deer park.

Friction Between Allies.

Sir Alfred Gaselee, the British commander, has gone to Tien-Tsin to inspect the British troops there.

Friction between the British and Russians over the railway continues, each party seizing and guarding small sections. The repairing is unsystematic and the completion of the work very indefinite.

Tien-Tsin, Sept. 28, via Shanghai, Oct. 1.—Orders from Washington directing the withdrawal of the bulk of the American troops were received this afternoon and preparations to comply will be begun immediately. Gen. Chaffee is here directing the movement, which will commence at the earliest possible moment.

It is understood that the plan contemplates leaving a regiment of infantry, a squadron of cavalry and a battery of artillery in Peking to protect American interests and that the remainder of the troops will proceed to Manila.

Land and Naval Expedition.

The allied commanders had decided to dispatch a combined land and naval expedition to Shan Hai Kwan, on the gulf of Liao Tung, leaving Taku October 1, the total land force being 4,200. The American detail had not yet been made, nor had a decision been reached as to the naval force. Now that the order to withdraw has been received from Washington, it is possible that the plans for the expedition will have to be modified, so far as American participation is concerned. Gen. Chaffee is proceeding on the opposite assumption and has ordered the 5th marine battalion to prepare to go.

The United States armored cruiser Brooklyn will probably be the only American war ship in the expedition. The troops will go by water and will be landed south of Shan Hai Kwan. They will co-operate with a large Russian contingent already on the way.

The news of the American withdrawal created a sensation among the representatives of the other powers here.

SHOOTING ON A TRAIN.

Colored Porter on the Florida Express Seriously Wounds Pullman Conductor Near Chester, Pa.

Philadelphia, Oct. 1.—Julius Washter on the Florida express on the ter on the New York express on the Pennsylvania railroad, Sunday shot and seriously wounded A. E. Hindle, the Pullman conductor of the train whose home is in this city. The shooting occurred just after the train had left Chester, Pa., Sunday afternoon, for this city, and was the result of a quarrel.

According to those on board the train the conductor and the porter had been quarreling all the way from Washington and after leaving Chester the dispute again arose over a ticket.

Died of Heart Failure.

New York, Oct. 1.—Joseph Silverman, 48 years old, a wholesale liquor dealer of Great Falls, Mont., died suddenly of heart failure Sunday afternoon while visiting the home of Joseph I. Levy, of this city. Mr. Silverman, being in ill health, had come to New York early in the summer to get the benefit of the sea air at Brighton Beach.

Stage Coach Held Up.

Boise, Ida., Oct. 1.—The Ontario and Burns stage coach was held up 70 miles out of Ontario by a lone highwayman. The robber stopped the stage by firing a shot across the road, He demanded the mail, which was thrown out. The stage was not further molested.

Must Wear Short Skirts.

El Paso, Tex., Oct. 1.—The school board has issued an order that female school teachers wear short skirts while on duty as a sanitary measure. The order has caused much comment and feeling.

DEMOCRATS CAUCUS.

They Have Reached An Agreement on the Kentucky Election Bill, and It Will Pass.

Frankfort, Ky., Sept. 27.—The democrats of the house Wednesday morning reached an agreement on an election bill, and it will pass without a dissenting democratic vote. The agreement was reached at a meeting of the house special committee on suffrage and elections, both conservatives and radicals being represented by their leading men. Messrs. Orr and Cochran represented the conservative element. Mr. Cochran said on Wednesday morning after the meeting: "Thank the Lord, our troubles are over and we have agreed upon a bill and it will pass." Mr. Cantrill was the only democrat absent. He said he was opposed to the bill, but would be bound by caucus action and vote for it. So a caucus will be held.

The bill agreed upon provides that the state board shall consist of one democrat and one republican and a state officer. They shall appoint the county boards, one or two from each party and from lists submitted. They shall also appoint an umpire. This will give the democrats a majority in each county board, but the boards shall have only ministerial powers, except as to questioned ballots. It is said that the democrats in the senate will readily accept this compromise.

Frankfort, Ky., Sept. 29.—The real fight over the election law may soon be rached in the senate. The democrats in the senate who favor the house bill were talking Friday night of offering the house makeshift as a substitute for the senate bills, and if this is done, a test vote will be had on it early. The senate listened to the first reading of the house bill and discussed the Alexander substitute, but took no action.

HOWARD SENTENCED.

Judge Cantrill Overruled a Motion for a New Trial and Named December 7 as Day of Execution.

Frankfort, Ky., Oct. 1.—Jas. Howard, convicted of the murder of Gov. William Goebel, was sentenced to hang Friday, December 7. The sentence was imposed after a motion for a new trial had been overruled. "I am innocent," said Howard. "The jury has passed on that question, and all the court can do is to pass sentence on you."

The court then turned to the clerk and directed that the sentence be suspended for 60 days, pending an appeal to the court of appeals.

The fixing of December 7 as the day for Howard's execution does not mean that he will necessarily be hanged on that day. Howard has 60 days from Saturday in which to file his appeal and a transcript of the trial record in the court of appeals. If he fails to file it in that time then he would, of coure, have to be executed on December 7. But if he files it in proper time then it is with the court of appeals as to how long the decision will be delayed. It can be delayed until January or later, in which event the governor is required to fix another date for the hanging if the sentence is affirmed.

BOTH ARE DEAD.

Wife's Throat Cut By Her Husband, Then He Slashed His Own—Little Girl Witnessed the Deed.

Beattyville, Ky., Oct. 1.—Walter Evans, a bright young man and brother of County School Superintendent Louis Evans, who lives about five miles south of here, from causes which are up to this hour unknown cut the throat of his wife from ear to ear, killing her instantly, and immediately applied the weapon to his own throat, with the same effect. Evans had been married only about one year and his wife was a beautiful woman 19 years of age. They seemed to live happily and there is no cause assigned by those who know the parties best for the rash deed. They had living with them a little girl about 9 years old, who was the only witness to the killing. Her screams brought close neighbors to the scene who arrived only in time to see the man falling, razor in hand.

Old-Time Jockey Killed.

Lexington, Ky., Oct. 1.—In a fight Tommy Blevins, the once good jockey, had his brains blown out by John Burdette, another Negro. The men quarreled over the payment of a drink in a barroom, and engaged in a fight with pistols. Blevins was shot through the head and instantly killed. Burdette was shot through the breast and left hand. John Showalter, also colored, is said to have taken part in the shooting.

They Had Been Drinking.

Mayfield, Ky., Oct. 1.—At a beer park here Saturday night Robert Bullock fatally stabbed Joe Butram in the abdomen. Both young men are well known, and Bullock, who has been locked up, claims he did the stabbing in self-defense.

Held Under Big Bond.

Louisville, Ky., Sept. 28.—Coroner Hugh McCullough was presented in the city court Thursday morning and held to answer in $10,000 bond, which he gave. He is charged with killing a neighbor.

Ice.

Persons wanting the Wilson ice call on Jonn Wilson or Allie Hunt 47 tf.

CASSIMERES FROM

England.

Our $5.00 Cassimere Suits that we closed out at less than the manufacturers cost to make them, are creating new customers and awakening the thoughts of the economical buyer, who wants his dollar to do its duty. Remember, we show Scotches, Cheviots and Worsteds, cut and made in the fashion of now, at the same price $5.00. Don't fail to vis t our store.

SCOTCHES FROM

Scotland.

A-bit-o' green, with an invisible plaid on a nobby grey ground, woven in the soft —— Scotch cloth, makes an elegant suit for fall and winter. We show hundreds of such styles in double and single breasted garments, worth all of $10 a suit, but we want your trade and offer such suits for $7 50. The like you will not see in any other house in this section.

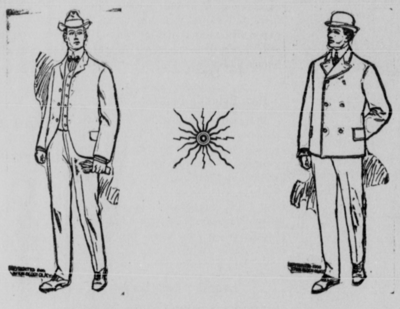

HOME-SPUNS FROM

Ireland.

Our line of $10 Suits embraces all of the newest weaves and colorings, such as Home-spuns, Tweeds, Clay Worsteds, Thibets and Cheviots, tailored in the most expert manner, finish as good as any tailor's $20 suit, all cuts and styles, now ready for your inspection, and if you want a suit for $10 that has the looks and style of the higher-priced suits, buy from

Walsh Bros.,

The Big Clothing, Hat and Shoe House,

MT. STERLING, KY.

Kentucky's Great Trots!

LEXINGTON, KY.

October 2 to 13

$75,000

IN STAKES AND PURSES.

World's Best Race Meeting.

The $16,000 Futurity, Tuesday, Oct. 2.

The $5,000 Transylvania, Thursday, Oct. 4.

The $5,000 2-year-old Futurity, Wednesday, Oct. 3.

The $3,000 Tennessee, Tuesday, Oct. 2.

The $3,000 Walnut Hall Cup, Monday, Oct. 8.

The $3,000 Ashland, Monday, Oct. 8.

Big Stakes daily. All the crack horses. Daily concerts by Weber's Famous Band. Half rates on all railroads.

R. P. STOLL, Prest. H. W. WILSON, Secretary.

CASTORIA

For Infants and Children.

The Kind You Have Always Bought

Bears the Signature of Chas. H. Fletcher.

I. O. O. F.

Excursion was a glorious success, notwithstanding the pecuniary compensation was very light. They had the satisfaction of knowing every person they took with them had a glorious good time and that this party will ever be ready to give their patronage to any of their enterprises.

Deafness Cannot be Cured

By local applications as they cannot reach the diseased portion of the ear. There is only one way to cure deafness, and that is by constitutional remedies. Deafness is caused by an inflamed condition of the mucous lining of the Eustachian Tube. When this tube is inflamed you have a rumbling sound or imperfect hearing, and when it is entirely closed, Deafness is the result, and unless the inflammation can be taken out and this tube restored to its normal condition, hearing will be destroyed forever; which is nothing but an inflamed condition of the mucous surfaces.

We will give One Hundred Dollars for any case of Deafness (caused by catarrh that cannot be cured by Hall's Catarrh Cure. Send for circulars, free.

F. J. CHENEY & Co, Toledo, O.

Sold by Druggists, 75c.

Hall's Family Pills are the best.

Republican County Convention.

Last Saturday the Republicans of this county met in convention and nominated Judge H. R. French their candidate for Circuit Court Clerk. Judge French in his usual manner accepted the nomination handed him unanimously.

Bright's Disease.

High living, intemperance, exposure and many other things bring on Bright's Disease. Foley's Kidney Cure will prevent Bright's Disease and all other kidney or bladder disorders, if taken in time.

Sold by F. C. Duerson, druggist.

Excursion.

P. L. Hensley made a hard fight to carry a large excursion crowd into Cincinnati and was rewarded by having the round sum of $200.00 to carry to his credit on his return. Pete had a large and orderly crowd as he always does, treated everybody right and when he again announces a trip there will be a larger crowd to go with him.

For Rent.

Two nice rooms in my residence. Apply to

THOS G. DENTON,
tf No. 88 N. Maysville St.

CASTORIA.

Bears the Signature of Chas. H. Fletcher. The Kind You Have Always Bought

Strayed!

From Geo. Prewitt's farm on Winchester pike more than two weeks ago two red yearling steers, branded F & T. in right ear.

MATT TOOHEY,
11-2t Winchester, Ky.

School Books,
School Supplies.

My Line is Complete.
Get my Prices.

AT

DUERSON'S Drug Store,

'Phone 129 No. 7 Court St

PERSONAL.

Mr. John Walsh spent Sunday in Louisville.

Lee Orear was in Cincinnati on business last week.

A. H. Lane, of Sharpsburg, is visiting his mother, Mrs. Susan Lane.

Hon. W. P. Thorn made a fine Democratic speech Monday night.

Miss Sallie Hart, of Winchester, is visiting the family of W. A. Sutton.

Rev. Elward Allen and wife of Maysville is visiting at Mr. Charles Lockridges.

Mr. J. A. Shroch, of Bloomington Illinois is here visiting his sister Mrs. S. R. Owings.

John W. Burbridge left on yesterday for Lexington, where he will attend Business College.

Finley E. Fogg and wife, of West Liberty, came down today. He went to Louisville; she will visit her father's family for some days.

Rev. G. A. Joplin visited friends and relatives in Shelby county last week.

Mrs. S. M. Newmeyer and little daughter are visiting her parents in Louisville.

Eugene Barnes and wife, of Madison county, are visiting Jas. E. Thomson and family.

J. G. Trimble left this morning for Kansas and Oklahoma territory, to be absent three weeks.

Mrs. Wm. Thompson spent from Saturday till Tuesday with her aged mother at Stepstone.

Mrs. Arberry Kash and little daughter, of Wolfe county, are visiting her father, Miles Kash, in this city.

Mr. and Mrs. Oscar Hanna, after spending several weeks with Mr. Hanna's parents at Portsmouth, Ohio, are at home.

Mr. and Mrs. M. W. Evans, who have been visiting relatives and friends at Bethel, returned home yesterday. They were accompanied by Mrs. Oscar Evans.

Mrs. W. F. Hibler and daughter were here last week on a visit, and the news that Mr. Hibler and family will return to Mt. Sterling is good news to their many friends.

Unusual Low Rates To the West And Southwest.

The Missouri Pacific and Iron Mountain Route, on Oct. 2nd and 16th, will sell tickets both one way and round trips, to certain points in Kansas, Nebraska, Oklohoma and Indian Territories, Arkansas, and Texas. Round trip good for twenty-one days to return, at less than half rates, and one way tickets at considerable reduction. For particulars, address A. A. Gallagher, D. P. A. Mo. Pac. Ry. No. 4081 Vine St. Cincinnati, Ohio.

A Card.

The manufacturers of Banner Salve have authorized the undersigned to guarantee it for burns, cuts, sores, ulcers, tetter, eczema and all skin diseases. Your money back if it doesn't do all it claims.

Sold by F. C. Duerson, druggist.

Grape Nuts Food,
From Grain to Brain.

This is a condensed food; four spoonfuls make a meal; it needs no cooking, is ready for use and it makes a delicious dish.

1 Dozen packages, $2.35.
1 Package 15c; 2 for 25c.
——— Cereal $1.35 dozen;
1 package 15c; 2 for 25c.

Chiles, Thompson Gro. Co.

Cane Mills and Evaporators at Ed. Mitchell's, the Hardwareman.

RELIGIOUS.

The Christian Citizenship Meeting Sunday afternoon will be interesting to men.

Rev. W. J. Bolin preached at Howard's Mill Baptist Church Sunday afternoon.

Montgomery county Sunday School Convention will be held at Gilead church November 20th.

The District President of Christian Endeavor, Rev. F. M. Tinder, of Carlisle, will preach at the Christian Church Sunday morning.

Rev. W. J. Bolin is at Bowen, Powell county, assisting pastor Whipkey in a protracted meeting. He will return in time to fill his pulpit Sunday morning and evening.

The members of the First Presbyterian church were greatly delighted at hearing the Rev. Henry M. Rogers, a former pastor, much beloved by all, preach on last Sunday night.

Next Sunday morning the sacrament of the Lord's Supper will be observed at the First Presbyterian Church. Preparatory services will be held on Wednesday evening at 7 o'clock.

W. S. Danley, D. D., State President of Christian Endeavor, will deliver an address Saturday evening. Dr. Danley is one of the most gifted men in the State and it will be a rare treat to hear him.

The Fifth Annual Convention of the Fourth District Union of Christian Endeavor will be held in the Christian Church of this city, Oct. 5-7. First service Friday evening. Everyone is most cordially invited to attend all the meetings.

The discourse of Rev. W. M. Forrest at the Christian church Sunday morning signalized a memorial occasion. The large assembly listened with intense interest to his thrilling story of India's seventy millions of young men whose piteous moral condition and infinite perils appeal pathetically to Christendom for help. Those who heard him could well understand why the wise women of the Christian Womens' Board of Missions chose and commissioned Dr. Forrest for his special work among the uneducated Hindoos. His dignified and manly bearing, the delicious freshness and vigor of his thought, the clearness and precision of his expression adorned with occasional flashes of picturesque eloquence, his solid erudition and varied expression, all reenforced by natures rich dower, make up a wealth of equipment full of promise for the young men of India. He goes to India's populous capitol, where the miriads of ambitious Hindoo students gather from a population of three hundred millions to study literature, arts and sciences. Mr. Forrest proposes to establish his mission in the midst of these seething myriads of alert inquirers after knowledge—probably the greatest educational center of the world. The helpful and guiding hand of his accomplished wife cannot but double his power for good.

Last Sunday was observed by the Sunday School of the First Presbyterian Church as Rallying Day. Invitations were sent to all the old pupils and teachers, whose addresses were known, and many who could not attend in person sent letters to be read. The singing was good, the solo by Mrs. Allie Ratliff being especially fine. The special feature of the day was the calling of the roll, many old and tender memories were revived at the very mention of the names of those who had formerly gathered in the school. Letters were received from Washington, California, New Mexico, Kansas, Indiana, Illinois, Ohio, South Carolina and Kentucky. Seven being from men who have gone out of the school into the ministry. Many alluded to the enterprise and originality of Mr. L. T. Chiles, who has been superintendent for the past thirteen years. Mr. H. Clay Raney, who was the organizer of the school, was also remembered by many for his zeal and enthusiasm. Mrs. Ann E. Mitchell, who still teaches the infant class, has had charge of that class since the organization of the school, and almost every letter gave testimony to her influence on the early lives of her pupils. Rev. Henry M. Rogers, a former pastor of the church was present and gave a very interesting address. Since the organization of the school in 1852 there have been but three superintendents, Judge Richard Apperson, Jr., Rev. H. C. Raney and the present incumbent. The welcome address on this occasion was made by Master Richard Apperson, a grandson and namesake of the former superintendent. The present pastor, Rev. George A. Joplin, took encouragement from the past and hopes for even greater things in the future.

The meetings conducted by Rev. D. S. Toy continue with increasing interest; large attendance at each service. Services at 3 p.m. at the Christian church and at 7:45 p.m. at the Southern Presbyterian church. Everybody cordially invited.

Kentucky Conference of the M. E. Church returns Rev. D. W. Robertson to this place; Rev. B. F. Cosby goes to Hinton; Rev. F. A. Savage to Oldfort; Rev. D. B. Cooper to Sharpsburg and Bethel; Rev. C. J. Nugent to Harrodsburg; Dr. Pierce, former President of Kentucky Wesleyan College, goes to Paris; Rev. Frohe to Grassy Lick. Conference Journal will be published from the Advocate office.

ITS 16 TO 1 YOU CAN'T BEAT THESE VALUES!

The Guthrie Clothing Co.

COME TO OUR STORE. SEE FOR YOURSELF.

Anti-expansion in prices, EXPANSION in business, is why THE GUTHRIE CLOTHING CO. are doing the CLOTHING BUSINESS of this section.

The Guthrie Clothing Co.

MARRIAGES.

SLEDD-HASTY.

Mr. Richard Barton Sledd and Miss Ida Hasty, daughter of Frank Hasty, deceased, were married at the bride's home on Wednesday. Mr. Sledd is a prosperous farmer. The bride is one of our best young ladies and we heartily congratulate them.

Lexington Trots.

The meeting at Lexington begins today and will be one of the best ever held by that Association. All the best horses in the land will be there and the racing each day will be grand. Today the 2:09 pace with ten horses with records from 2:03¾ to 2.08. The great $16000 Futurity Stake with the best 3-year-olds in the country entered. Also the 2:16 trot with 15 entered. On Wednesday the 2:12 pace and 2:12 trot, with a large number of horses entered in each, besides the $5,000 Stake for 2-year-olds. On Thursday the famous Transylvania Stake for 2:13 trotters. This will be the greatest race of the year. On Friday the 2:08 trot, the Western Stake and 2:24 trot. Each day has attractions and any day you will see good racing. Half fare on R. R.

Sale of Real Estate.

The trustees of the Mt. Sterling Colored Public School have purchased of Dr. G. N. Cox the old Dr. Cox brick building, near the corner of Maysville and Locust Streets, which they will convert by making some alterations into a school building. They will have to secure the money to make the first payment by private subscriptions, etc. Price paid is $3100—$1500 to be paid Jan. 1, 1901, and $1600 Jan. 1st, 1902.

Public Sale.

Thursday, Oct. 4th, at 2 o'clock, will sell all our Household and Kitchen Furniture, consisting in part of bed room sets, carpets, book cases, sideboard, extension table, etc.

W. W. Reed.

Mr. B. B. Adkins, of Farmers, a democrat of the true blue kind, was in the city last week and subscribed for loyal Democracy, The Mt. Sterling Advocate.

New fall Parisian Flannel for Waists, Dressing Sacques and Wrappers, only 12½c.

The Novelty Store.

Miss Susan Corbett has returned from a visit to her brother, Newton Corbett, at Bangor, Rowan county, where she has had a very pleasant visit.

Mrs. K. O. Clarke's display of Millinery is superb—gems of loveliness. Come and see them Oct. 5-6.

The New York Cash Store.

Extraordinary Bargain Offer.

Our Fall and Winter Goods

Are arriving daily, and we quote you this week some of our

Bargains!

All-wool Dress Goods in the newest styles, from 25c yard to $2.50.

Extra Heavy Outing Flannel 8½c Lighter weight, 5c; All-wool Flannels 18c.

A beautiful line of White and Gray Blankets from 65c a pair upwards.

Ladies' Woolen Fleeced and Cotton Hose, from 9c a pair to 35c.

A nice line of Ladies Dress Skirts, in the new walking length; also others from 98c up. Quite the prettiest assortment in town.

Underskirts, in the mercerized goods, all-wool, in knit and fancy Flannels, and the Outing that we sell at the lowest figures.

Our stock of Linings, Findings and Dress Trimmings is complete. We invite you to look at what we have.

In our SHOE DEPARTMENT you find everything you want from a very fine Ladies', Misses', Men's and Boys' Shoe to the heaviest Winter ones, from 65c a pair upwards.

The celebrated Quast Shoe, known everywhere for its style, also its wearing qualities. We can give you in a Golf Walking Boot for $1.98; a finer grade for $2.25.

We are prepared to order the Butterick patterns, the best known and most reliable of any other kind.

Upon application at the store we gladly furnish you with a pattern sheet, so that you may keep posted in regard to styles.

We invite you to call and promise the best bargains for the least money.

NEW YORK CASH STORE.

HARRY KLEIN,
Proprietor.
MT. STERLING, - KY.

CONSUMPTION

Do not think for a single moment that consumption will ever strike you a sudden blow. It does not come that way.

It creeps its way along.

First you think it is a little cold, nothing but a little hacking cough; then a little loss in weight; then a harder cough; then the fever and the night sweats.

Better stop the disease while it is yet creeping. Better cure your cough today.

You can do it with

Ayer's Cherry Pectoral

The pressure on the chest is lifted, that feeling of suffocation is removed, and you are cured. You can stop that little cold with a 25 cent bottle; harder coughs will need a 50 cent size; if it's on the lungs the one dollar size will be most economical.

"I confidently recommend Ayer's Cherry Pectoral to all my patrons. I am using it now in my own family. Forty years ago I feel sure it saved my life." A. S. Eidson, M.D., Jan. 4, 1898. Fort Madison, Iowa.

Write the Doctor at any time. Address, Dr. J. C. Ayer, Lowell, Mass.

What a great race will be seen at Lexington on the fourth day of the big trots, of Oct. 2 to 12, between the four great stallions, Charley Herr 2:09, the pride of old Kentucky; Gayton, 2:08¼. New York's champion: the sensational Jupe 2.07½, of Massachusetts, and that game race horse Grattan Boy 2:08 from Georgia.

Thank heaven for the loan of a dollar or two in a tight pinch! There is not a living man, however rich, but has needed it. Hence we all ought to be glad to do as much for some one else. It is not an occasional prop under a sudden load that is now spoken of. All that is right. But it is the bad habit of borrowing small sums. Correct it, my friend; you can; you are no fool, nor are you an intentional fraud. You are careless. You yourself rarely ever lend, because, with your reputation as a borrower, no one thinks of asking you to lend. Begin to pay up. That will give you an experience of the value of fives and tens. You will feel squeezed; it will put you to your best endeavor for the next six months. But it will delight all your friends. Do not wait to be asked. Walk up in a free, offhand way, and stick a bill out at us. Say, with all the air of a prince: "Here's that trifle I owe you." Let the bill be twisted like a cigar taper, if you please, as if you were half inclined to use it for that purpose; we don't care how it comes, only that it comes. We want that little ten. We shall unroll it, or unfold it, as if it were a bonanza. We shall smile, and clap you on the back, and call you pet names. "Georgie, my boy, you're a jewel! Yes, don't mind if I do take it. Need it to-day." The story will run like wildfire through the club. You'll get the reputation of being wealthy. Other men will begin to apply to you for a loan; then you will have an opportunity to return years of kindness. But the best of all will be that you will feel like a gentleman, as you are. You will begin to act like the royal, manly fellow that you really are, if you were not so careless about debts. —N. Y. Weekly.

No Relief For 20 Years.

"I had bronchitis for twenty years," said Mrs. Minerva Smith of Danville Ill., "and at times have been bedfast. I never got relief until I had taken Foley's Honey and Tar. It is pleasant and gives quick relief, and is a sure cure for throat and lung diseases." Take nothing else.

Sold by F. C. Duerson, druggist.

Old papers for sale at this office.

A GOVERNOR'S SERMON.

How a Party of Financiers Observed Sunday on a Train.

Once, coming down through Mexico in a car filled with rich men, men mostly millionaires and unspoiled by their wealth, Sunday happened along as it will. It was likely to be a day of idle gossip, many cigars, and no little champagne. In the party was a most excellent man, a former governor of Massachusetts. He was an Episcopalian and he proposed that we should listen to him while he preached a sermon. We clustered about him, sitting on seat-ends, and some of us stood, while this man of government and public affairs recited a sermon he had heard in youth on the "Nature of the Trinity," which was compared to the threefold ray of light which illumines the world! And he told us of Emerson coming to his house on a Sunday and taking him out to walk while the philosopher talked of the wondrous and intelligent life of flowers and plants.

We were fascinated; it was a grand sermon and some of us will never forget it. And as the white-haired ex-governor talked, the train was rolling over the northern plains of Mexico, sprinkled with blue flowers which seemed to have caught the color of the sky. Our pent-up company felt a new and higher influence, and we were caught up into a loftier mood.

Good men going through the world may help their fellowmen by little acts of thoughtfulness; we don't all want to be treated as if we had no mind above cards, whisky and a buffet-car luncheon. Most of us, immersed in business, finance, the professions, or in newspaper making, are dimly conscious that we have an inner life which is worth more than the show and fret of the world, and if somebody is good enough to remind us of the fact, we thank him, and play less strenuously at poker, at least for awhile.—Boston Herald.

After many intricate experiment scientists have discovered methods for obtaining all the natural digestants. These have been combined in the proportion found in the human body and united with substances that build up the digestive organs, making a compound called Kodol Dyspepsia Cure. It digests what you eat and allows all dyspeptics to eat plenty of nourishing food while the stomach troubles are being radically cured by the medical agents it contains. It is pleasant to take and will give quick relief.

For sale by F. C. Duerson, druggist.

Weber's famous band, the best band outside of New York, gives daily concerts at the Lexington trots, October 2 to 12.

Attend Kentucky's Great Trots of October 2nd to 12th, on Saturday, Oct. 6th, and see the great stallion race between Charley Herr 2:09, Jupe 2:07½, Gayton 2:08½, and Grattan Boy 2:08. It is Kentucky against Massachusetts, New York, and Georgia. Which will win?

Re Union.

Ex-Confederate Reunion on Poor House Farm October 11, 12, and 13. Good music, barbecue dinner, speaking by ex-Confederates. Men of distinction will be there from abroad. Everybody is invited. The place can be reached via of the Kentucky & S. A. at Chambers Station, and thence in private conveyance a distance of one mile.

How's This?

We offer one hundred dollars reward for any case of catarrh that cannot be cured by Hall's Catarrh Cure.

F. J. Cheney & Co., Toledo, O.

We, the undersigned, have known F. J. Cheney for the last 15 years, and believe him perfectly hororable in all business transactions and financially able to carry out any obligations made by their firm.

West & Truax, Wholesale Druggists Toledo, O.

Walding, Kinnan & Marvin, Wholesale Druggists, Toledo, O.

Hall's Catarrh Cure is taken internally, acting directly upon the blood and mucous surfaces of the system. Testimonials sent free. Price 75c per bottle. Sold by all druggists.

Hall's Family Pills are the best.

Kentucky's Great Trots at Lexington, October 2nd to 12th. Half fare on all railroads on account of the bes trotting meeting on earth.

For flour see D. W. Baum.

THE NEW YORK WORLD, THRICE-A-WEEK EDITION.

Almost A Daily—At the Price of a Weekly

The most widely circulated "weekly" newspaper in America is the Thrice-a-Week edition of the New York World, and with the Presidential campaign now at hand you can not do without it Here are some of the reasons why it is the leader in dollar a year journalism.

It is issued every other day, and is to all purposes a daily.

Every week each subscriber receives 18 pages and often during the "busy" season 24 pages each week.

The price is only $1.00 per year.

It is virtually a daily at the price of a weekly.

Its news covers every known part of the world. No weekly newspaper could stand alone and furnish such service.

The Thrice-a-Week World has at its disposal all of the resources of the greatest newspaper in existence —the wonder of modern journalism—"America's Greatest Newspaper," as it has been justly termed—The New York World.

Its political news is absolutely impartial. This fact will be of especial value in the Presidential campaign coming on.

The best of current fiction is found in its columns.

These are only some of the reasons; there are others. Read it and see them all.

We offer this unequaled newspaper and The Advocate together one year for $1.65

The regular subscription price of the two papers in $2. tf

Lecture Course.

Hon. Geo. R. Wendling, Gov. Bob Taylor, Hon. Alf Taylor, Hon. Luther Manship and Dr. Homer T. Wilson, the five greatest platform orators now before the public, have been secured to deliver their lectures in this city during the coming season. Mr. Wendling opens the course in October. This is the greatest literary treat ever offered to our people, and packed houses should greet each lecturer.

tf

Take care of the stomach and the health will take care of itself. If people only realized the soundness of that statement the majority might live to a good old age like Moses, "the eye undimmed, the natural force unabated." It is in the stomach that the blood is made. It is from the stomach that nourishment is dispensed to nerve and muscle. If the stomach is "weak" it can't do its whole work for each part of the body. If it is diseased the disease will taint the nourishment which is distributed, and so spread disease throughout the body. It was the realization of the importance of the stomach as the very center of health and the common source of disease, which led Dr. Pierce to prepare his "Golden Medical Discovery." "Diseases which originate in the stomach must be cured through the stomach." The soundness of this theory is proved every day by cures of diseased organs, heart, liver, lungs, blood,-by the use of the "Discovery" which is solely and singly a medicine for the blood and organs of digestion and nutrition. It is a temperance medicine containing no alcohol, whiskey or other intoxicant.

Come to Town one and All.

The impression prevails in the minds of some farmers and others that a restriction had been placed upon them by the City Council prohibiting them from selling vegetables, honey, eggs, fowls and other marketing. We are informed that no such restrictions exist. Come to town and sell what you have.

52-tf

Ladies and Gentlemen.

For treatment of sore feet call on or address

50-tf Lee Fisher, the Barber.

FURNITURE

IT IS A FACT

That we can save you from 10 to 25 per cent. on every purchase in our line. How can we do it? By operating under small expenses and giving you the benefits of same.

We are continually adding to our stock and always give you a complete line to select from.

By all means get our prices before buying.

CASH OR EASY PAYMENTS.

Wheeler & Johns

OperaHouse Building, S. Maysville Street, MT. STERLING, KY.

THE BEST OF THEM ALL!!

LIPPINCOTT'S MONTHLY MAGAZINE

Contains a complete novel in every number, in addition to a large quantity of useful and entertaining reading matter.

No continued stories, which are so objectionable to most readers.

It should be in every household. Subscription, $3.00 per year.

Agents wanted in every town, to whom the most liberal inducements will be offered.

J. B. LIPPINCOTT COMPANY, Publishers [illegible]

LOUIS H. LANDMAN M D.

No. 503 W. Ninth Street, CINCINNATI, OHIO

Will be at BAUMONT HOTEL, MT. STERLING, KY., Thursday, October 11th.

GLASSES ADJUSTED.

50 [illegible] EXPERIENCE

PATENTS

TRADE MARKS DESIGNS COPYRIGHTS &C.

Anyone sending a sketch and description may quickly ascertain our opinion free whether an invention is probably patentable. Communications strictly confidential. Handbook on Patents sent free. Oldest agency for securing patents.

Patents taken through Munn & Co. receive *special notice*, without charge, in the

Scientific American.

A handsomely illustrated weekly. Largest circulation of any scientific journal. Terms, $3 a year; four months, $1. Sold by all newsdealers.

MUNN & Co. 361 Broadway, New York

Branch Office. 625 F St., Washington, D. C.

TRIMBLE BROS., WHOLESALE GROCERS

MT. STERLING KY.

CARPENTER JOBBING.

I am here to answer every call. Repair work is my specialty. Work will be satisfactory and charges reasonable. All work guaranteed. Shop, old Oddfellows Hall, second story above R. H. White & Co.'s Drug store. Patronage solicited.

S. B. Hedges.

1 yr

For Sale

Eight fine pure bred Poland China boars. E. S. Cunningham,

8-4t Thomson, Ky.

TO LOAN!

We have THOUSANDS of DOLLARS to loan on Real Estate Security at a low rate of interest.

A. HOFFMAN & SON, MT. STERLING, KY.

$350,000

TO LOAN FOR TEN YEARS.

With privilege of borrower to repay in five years. Interest payable annually. In sums of $500 to $10,000 on farm property only. The most liberal contract ever made for the borrower.

A. HOFFMAN. Agent.

Professional.

C. C. Turner. A. A. Hazelrigg.

TURNER & HAZELRIGG, Attorneys at Law, Mt. Sterling, Kentucky

Will practice in all the Courts of the Commonwealth.

H. R. PREWITT, Attorney at Law, Mt. Sterling, Kentucky

Office—Court St., opposite Court House, Samuels Building, front room up stairs.

J. M. OLIVER, Attorney-at Law and Surveyor, Mt. Sterling, Ky.

All collections and real estate transactions or anything concerning the same promptly attended to, and abstracts of titles given when desired. Office, second floor, Traders Deposit Bank building Maysville street.

M. S. Tyler. Lewis Apperson

TYLER & APPERSON, Attorneys-at-law,

Office—First floor, Tyler-Apperson Building Maysville Street.

J. G. WINN, Attorneys at Law,

Office: 14 Court St. Mt. Sterling, Ky

DR. W. C. NESBITT, Dentist, Mt. Sterling, Ky.

Office on Main street, up stairs, opposite Dr. R. Q. Drake's office.

DR. HOWARD VAN ANTWERP, Dental Surgeon, Mt. Sterling, Ky.

Office in Postoffice Block; upstairs

DR. D. L. PROCTOR, Dentist, Mt. Sterling, Ky.

Office over Mt. Sterling National Bank.

FINLEY E. FOGG, Lawyer, West Liberty, Kentucky.

K. & S. A. Railroad.

122 leaves Mt. Sterling at		7:10 a m
124 "	"	2 15 p m
121 arrive	"	10:30 a m
123 "	"	5:43 p m
122 arrive at Rothwell		8:40 a m
124 "	"	3:45 p m
121 leaves	"	[illegible] a m
123 "	"	1:40 p m

Court Directory

CIRCUIT COURT.

Judge John E. Cooper presiding Third Monday in January and the Second Monday in April July and October.

MONTGOMERY QUARTERLY COURT.

Judge A. A. Hazelrigg presiding, Tuesday after Third Monday in January, April, July and October.

COUNTY COURT.

Third Monday of each month.

MT. STERLING CITY COURT.—CIVIL BRANCH

Judge Ben R. Turner, presiding, First saturday in each month.

GO TO J. W. JONES And Have Your EYES TESTED.

We guarantee every Pair of Glasses to fit.

The Palace.

The Palace Hotel, Sixth and Vine, Cincinnati, is a popular resort. The rates are $2 to $3 per day, American plan, and $1 up, European plan. The fare is good, and prompt attention is given the guests. Remember the Palace when in the city. 45-tf

LIVERY

B. F. HERRIOTT,

Has up-to-date Livery, up-to-date buildings.

Prices Correct! Service the Best!

CALL UP NO. 135.

If you want your horse fed or kept by the month you should see.

HERRIOTT.

36-6m

DR. RICE,

20 years in Louisville, Ky., now at

1837 E. SPRING ST., NEW ALBANY, IND.

A regularly educated and legally qualified physician and the most successful, as his practice will prove.

Cures all forms of PRIVATE, CHRONIC and SEXUAL DISEASES.

Spermatorrhea and Impotency, as the result of self-abuse in youth, sexual excesses in maturer years, or other causes, and producing some of the following effects: Nervousness, Seminal Emissions, (night emissions by dreams), Dimness of Sight, Defective Memory, Physical Decay, Pimples on Face, Aversion to Society of Females, Confusion of Ideas, Loss of Sexual Power, &c., rendering marriage improper or unhappy, are thoroughly and permanently cured. SYPHILIS positively cured and entirely eradicated from the system; Gonorrhea, GLEET, Stricture, Orchitis, Hernia, (or Rupture), Piles and other private diseases quickly cured.

It is self-evident that a physician who pays special attention to a certain class of diseases, and treating thousands annually, acquires great skill. Physicians knowing this fact often recommend persons to my care. When it is inconvenient to visit the city for treatment, medicines can be sent privately and safely by mail or express anywhere.

Cures Guaranteed in all Cases undertaken.

Consultations personally or by letter free and invited. Charges reasonable and correspondence strictly confidential.

PRIVATE COUNSELOR

Of 200 pages, sent to any address, securely sealed, for thirty (30) cents. Should be read by all. Address as above. Office hours from 8 A. M. to 9 P. M. Sundays, 2 to 4 P. M.

You Want The Truth

AND YOU GET IT IN THE

Twice-a-Week Courier-Journal.

DEMOCRATIC IN POLITICS.

Published every Wednesday and Saturday, 104 papers one year for

50 Cents.

The Twice-a-Week Courier-Journal is the equal of many dailies, and the superior of all other papers. It prints more real news, more good class matter, more good stories, than any other. Issued Wednesday and Saturday. A good commission to agents. Sample copies free on application. Write to

COURIER-JOURNAL CO., Louisville, Ky.

By a Special Arrangement

YOU CAN GET THE

Mt. Sterling Advocate

AND THE

Twice-a-Week Courier-Journal

Both One Year for Only

$1.25

This is for cash subscriptions only. All subscriptions under this combination offer must be sent through the Advocate office.

SOW Cow Peas FOR FORAGE AND IMPROVING THE SOIL.

WE HAVE LARGE STOCKS of these and all other Seasonable Seeds, such as German and Pearl Millets, Soja and Velvet Beans, Seed Corn, Teosinte, Sorghums, Millo Maize, Buckwheat, Etc. Write for prices and interesting catalogue.

WOOD & STUBBS, Seedsmen, LOUISVILLE, KY.

I have made special arrangements to do all kinds of

Copying & Enlarging

from Old Pictures, and in all styles. Have your Copying done at home at less prices than charged by agents for same grade of work.

C. H. BRYAN.

REES HOUSE,

WINCHESTER, KY.

W. H. BOSWELL, Proprietor.

First-class in all its appointments—the traveling man's home. Three sample rooms on the first floor. Table supplied with the best of everything. Come and see for yourself